WEATHER AND TEMPERATURE
Fair tonight and Wednesday; little change in temperature
Maximum temperature today, 72 at noon; minimum, 55 at 6 a. m.

The Lima News

AND TIMES-DEMOCRAT

HOME EDITION

FOUNDED 1884—40TH YEAR | LIMA, OHIO, TUESDAY, OCTOBER 14, 1924 | PRICE THREE CENTS

ROHN ATTACKS "INDIVIDUAL STOP" LAW

CITY LOSES THRU FRAUD IN BUILDING

True Values Not Given in Permit, Bingham Says

PROSECUTION IS SOUGHT

City Solicitor Asked to Rule in Matter

Deliberate cheating of the city out of thousands of dollars annually by persons giving untrue estimates on building costs was charged Monday night by City Manager C. A. Bingham in launching a move for enforcement of the building license law.

The city manager charges that between 75 per cent and 90 per cent of the building permits issued at the city hall are on values less than 50 per cent of the true values, while other are as low as 25 per cent of the actual cost of construction or the price realized by contractors at sale.

Within the past three months specific cases brought to the attention of city officials substantiate the claims of Manager Bingham, who points to a home sold for $10,000, while the building permit listed the property at $4,000.

Manager Bingham recites the case of a certain firm taking out a permit for $25,000 for improvements reported at between $50,000 and $75,000.

RULING ASKED

Apartment houses have been erected within the past year with the permit value placed at between $8,000 and $12,000, while the owners value the property at between $30,000 and $40,000, the manager said in asking Solicitor Landis for a ruling as to the city's authority.

The building permit law levies a tax of $1 plus five cents for each $100 value on new properties, while for reconstruction a minimum tax of $1 plus $1 per $1,000 or part up to $5,000 and [illegible] cents for every $1,000 value over that amount.

Between 100 and 200 building permits are issued during building months at the city hall, totalling between $50,000 and $200,000 monthly that is not collected by the city, which practice if figured for 12 months indicates that the city is cheated out of a fund sufficient to pay for the operation of minor departments.

People deliberately defraud the city out of the fees on building permits,' City Manager Bingham declares in his plea to city commissioners and Solicitor Landis to devise a method to compel "true statements" on building permits.

OATH TAKEN

"People take oaths that the values included in the permits are true when they know and we know that the value is not half of the cost," Manager Bingham said. "This is a deplorable condition and there is no way at present to check up and make such persons pay the actual cost."

Building permits issued at the city hall are sent to the county auditor for record for appraisement information.

"I don't know whether people give wrong and incorrect estimates in the belief that their tax rate will be lower, or just for the purpose of evading payment of the fee," said Bingham, who has called many builders' attention to discrepancies, but they answered [illegible] that estimates on permits were correct, while within a few months the property was sold for [illegible] times the recorded value.

Absence of a fine for violation of the building license law gives builders a loop hole to evade the law despite the oath they take before a notary on the truth of the estimates.

Manager Bingham and commissioners have considered the question from every angle, proposing that permits be withheld until the cost of building is let, but are awaiting an answer from Solicitor Landis who is compiling information for presentation next Monday night at commission meeting.

ACTIVITIES AT Y. W. C. A. THIS WEEK ARE MANY

The Board of Directors of the Y. W. C. A., will hold a meeting Tuesday at 7 30 p. m. at the home of Mrs Ira Shafer, 328 S. Metcalf-st Important matters will be discussed

The Membership committee will also hold a meeting Wednesday noon. At 5:30 p. m. Rev. Gysan of the Congregational church will meet the Bible class at the Y. W. C. A rooms. The "Ten Commandments," will be the subject of their first lesson. The Christmas Gift making class will hold its regular meeting Wednesday evening from 7 to 9 p. m. Ways of making new and novel gifts will be taken up and all women are invited to attend.

ZR-3 Heading Into Severe Storm

UNITED STATES SENATOR KILLS SELF WITH GAS

Frank Brandegee of Connecticut Ends Life Because Of Financial Difficulties—Body Found In Bathroom of Home In Washington

WASHINGTON — (By Associated Press) — Senator Frank Brandegee of Connecticut, prominent for years among the Republican leaders of congress, committed suicide at his home here today.

Worried and distracted, his friends said, over financial difficulties, he went to an unused bathroom on the third floor of his house, and just before dawn, took his own life by inhaling gas.

He left in his bed room below a note to his chauffeur, telling him where the body would be found. He was a bachelor and for years had lived alone.

The note ascribed no motive.

A verdict of suicide was returned by the coroner after he and the police had made a complete investigation.

LAST MESSAGE

Pencilled in an uncertain hand on senate stationery, the senator's last message said:

"October 13, 1924:

"Dear George:

"I enclose $100 for you and $100 for Emma and Rufus.

"I am up in the bathroom on the top floor near Seventeenth-st. The top floor. The floor above the one I sleep on.

"If you can, Lundy come up there beware of the gas.

"Goodbye.

"FRANK B. BRANDEGEE."

Pinned to the note were two $100 bills. Emma and Rufus, referred to by the senator, are Emma and Rufus Kenney, negroes, servants of Brandegee. The chauffeur is George Jones.

The two sentences in the note "the top floor" The floor above the one I sleep on," were written in red crayon, as tho inserted as an afterthought

BED UNTOUCHED

The senator was last seen alive yesterday morning.

He was heard about the house last night by the servants but his bed had been untouched except for the note lying on it

In his dying moments the sixty year old senator had crumpled a bath rug beneath his head for a pillow. The end of a small rubber tube, attached to an open gas jet still was in his hand

Altho he once was a comparatively rich man, his friends said today that he had suffered heavy losses in recent years He was a lawyer by profession but for some time has been heavily interested in real estate.

PARTY LEADER

Senator Brandegee was chairman of the senate judiciary committee and one of the Republican leaders on the foreign relations committee A close personal and political friend of Senator Lodge, Republican floor leader, he has been one of the circle of senators which have had most to say in the conduct of senate affairs since the Republicans regained a majority in congress

A native of New London where he maintained his home until death, Senator Brandegee had risen to prominence thru a succession of minor offices, including the United States attorneyship of his home district, the speakership of the Connecticut house of representatives, and membership in the national house of representatives. He has been in the senate for almost 20 years

The most conspicuous part played by Brandegee in recent years was in the League of Nations fight Taking a position from the start with the irreconcilable opponents of the Versailles treaty, he threw the powerful weight of his forensic ability against the treaty and the league covenant during the long senate debate and later at the Chicago Republican convention in 1920 was one of the irreconcilables who laid down before party leaders a virtual threat to leave the ranks of Republicanism unless the national platform contained a provision which would uphold the Republican senators opposed to ratification.

FORD RECALLS SHOALS BID

Made Political Affair, Says Manufacturer

NEW YORK—(By United Press)—Henry Ford has withdrawn his bid for Muscle Shoals and will develop his own power project in the south.

Muscle Shoals is "no longer a live issue with us," Ford said in an interview with Colliers Weekly made public today.

"More than two years ago we made the best bid we knew how to make. No definite action has been taken on it.

"A simple affair of business which should have been decided by anyone within a week has become a complicated political affair. We do not intend to be drawn into politics.

"We have made our bid," the manufacturer said when asked if he has withdrawn absolutely from Muscle Shoals and everything that pertains to it, "now let them make us a bid. They will not have to wait three years."

Ford has been experimenting in his River Rouge plant, he said, and has learned that in his enormous coal holdings in Kentucky and elsewhere he can generate electricity he needs at a low cost.

"Our coal lands and the power we can generate on them," Ford said, "are within easy reach of the south. We have been doing a great many things since we were first asked to bid on Muscle Shoals. We needed coal to make coke out of to use in the blast furnaces at our River Rouge plant and so, from time to time we have bought coal lands which we expect to reach by the Detroit, Toledo and Ironton railway (a Ford owned line)."

The Ford interests now control 160,000 acres of coal lands in Kentucky about 200 miles from Muscle Shoals and within 75 miles of the terminus of their railway. Their plan is to generate electricity in the mines and use it to operate the railway, utilizing all the coal by-products and thus avoiding the waste of burning raw coal.

Y. W. C. A. BOOSTERS GET UNDER WAY FOR SEASON

At the meeting of the Athletic Association of the Y. W. C. A., Monday night, many important matters were taken up and initiation of members was held. "Blue Triangle Boosters" was chosen as new name for the association and it was decided that parliamentary law should be studied at the different meetings of the club.

Staid and perfunctory meetings were abolished and it was planned to have something new and different at each session. The first Friday of each month was decided upon for the date of meetings, is the report of Miss Hazard, physical director of the Y. W. C. A.

Officers are president, Freda Bobmeyer; vice president, Zua Roebuck; secretary-treasurer, Lucy Holdren, cheer leader, Clara Stelzer.

FIRESTONE ELECTED

COLUMBUS — Harvey S. Firestone, Akron, was re-elected president of the Ohio Council of Churches here today. Other officers include Myers Y. Cooper, Cincinnati, first vice president and Dr. W. H. McMaster, president of Mt. Union College, Alliance, as second vice president

COUNTS MILLIONS

Miss Margaret Culbertson, 27, was elected treasurer of Fulton-co. Ga., succeeding her father who died. She defeated two of the best known men in her county. She will handle $3,000,000 yearly.

GERMAN BONDS QUICKLY TAKEN

Loan of $110,000,000 is Heavily Oversubscribed

BOOKS OPEN 12 MINUTES

Coolidge Asked About Assurances of Payment

NEW YORK — Subscription books for America's $110,000,000 portion of the $200,000,000 German loan were opened at 10 o'clock this morning and closed twelve minutes later with an indicated heavy oversubscription.

So great was the demand for the German bonds that several large investment houses were compelled to decline to take any more subscriptions because their allotment of the loan had been sold.

In the first fifteen minutes of trading approximately $350,000 worth of the bonds changed hands on the New York stock exchange at prices ranging between 94⅝ and 92⅞ against the offering price of 92.

COLLECTION QUESTION

Simultaneously with the announcement by the Morgan syndicate that the bonds were ready, Mayor Hylan wrote his third letter to President Coolidge relative to the loan, again calling upon the president to inform the investing public whether or not the word of the bankers was the only assurance investors had of the ultimate collection of the monies Asserting there were hints in the statements of the bankers indicating that arms might be used to collect the debt if necessary, Mayor Hylan questioned the readiness of the allies to go to war to collect American money for American investors and asked if our own armed forces would be used

Another development in connection with the German loan was the announcement of the formation of a new corporation to be known as the American and Continental Corporation with an initial subscribed capital of $10,000,000 for the purpose of making American capital available for industrial enterprises in Europe

JUNK IS STOLEN

Efforts to Trace Load of Metal Are Unsuccessful

Police were unseccessful Monday afternoon in locating a truckload of "junk" which was valued at $75, and was stolen from the junk-yard of Joe Cousins, at West-st and the Pennsylvania railroad, at an early hour Monday morning it was announced at headquarters Tuesday.

Authorities are working on the theory that two men in a truck, who were seen in the vicinity, loaded the loot, consisting of metal square dies, and transported it out of the city.

Junk yards thruout the city were checked by Detective Inspector Willis Kipker, but no trace of the stolen property could be found

H. W. Reinhardt, Wapakoneta, complained to police Tuesday morning that a quantity of brass parts were stolen from a gas engine that was left standing on S Main-st, near fire Station No. 6, Monday night. Police questioned a number of boys living in the vicinity, but no trace of the machinery was found.

SHIPS READY TO GIVE AID TO ZEPPELIN

Tornado May Be Avoided by Changing Course

DIRIGIBLE NEARING U. S.

Expected to Reach Lakehurst Tomorrow Morning

(BULLETIN)

NEW YORK — (By United Press) — Picking up speed the ZR-3 was making 75 miles an hour at 2 p. m. today and reported to the Radio Corporation of America Station at Chatham, Mass, that it had reached the position 47.20 west, 42.30 north.

* * *

LAKEHURST, N. J. — (By United Press) — The Zeppelin ZR-3 is heading into a severe storm, the navy weather service announced today but if the big dirigible changes her course she may avoid it.

The weather service broadcast the following message to the dirigible which has been in touch with American stations since last night:

"Local tornado on ship's route but seems tending northward. If ZR-3 heads toward Charleston, S. C., she might avoid it."

Her wireless crackling out cheering messages that all aboard is well, at least three of her four motors roaring rythmically speeding her towards her goal, the ZR-3 with four Americans and 28 German officers and men are drawing near to the United States.

Storms were brewing in the dirigible's path and a local tornado was reported by the United States navy weather service at 3 a. m..

PREPARE TO AID

American warships were scurrying to positions whence they best could aid the ZR-3 with reports of weather conditions which now are the only cause for concern. The United States army transport Henderson and the cruiser Milwaukee were two which "spoke" to the Zeppelin after the North German Lloyd Liner Stuttgart reported the ship's position

Thruout the night and early morning the ZR-3's wireless kept up a steady stream of reports—sometimes spluttering vainly for connections with land stations, sometimes ripping out a series of V's, the wireless test letter. Always the messages were signed with the letters NERM, the Zeppelin's radio signature. And always the cheery report "all well."

The storm in the airship's path may speed her progress to Lakehurst rather than diminish it, according to navy men

IN FREQUENT TOUCH

The Radio Corporation of America's huge wireless station at Chatham, Mass, was one in frequent touch with the ZR-3 Lakehurst was receiving many of its reports from the dirigible by way of this station.

When the local tornado was reported in the Zeppelin's path, navy men at the New Jersey air station suggested that by turning towards Charleston, S. C., the storm might be avoided.

The cruiser Detroit was called by the ZR-3 during the night but had difficulty in getting an answer back.

"Have message for you" the cruiser signalled the dirigible

"Go ahead," answered the ZR-3

The Detroit's operator didn't receive the signal so Lakehurst relayed the message saying.

"The ZR-3 is listening, send your message"

A little later the ZR-3 was heard asking an unknown steamer regarding the weather conditions

Thus sometimes by devious routes thru the ether the speeding ship kept on its course, roaring steadily on into the dawn of its third day out of Friederischafen

STATION ASTIR

DIRIGIBLE HANGAR, NAVAL AIR STATION, LAKEHURST, N J — (By Associated Press) — This huge air park, destined home of the ZR-3, was ordered under emergency regime at 12 noon today.

Its 28 officers and 400 sailors and marines were on their toes at dawn, however, Word had flashed over the field during the night that direct communication had been established with the big dirigible, and that all was well with her, and that she might be expected late tonight or early tomorrow.

So this morning there began in earnest all maneuvering of paraphernalia and personnel which has been rehearsed long and often

Whirring motors slid open and shut the ponderous doors of the

(Continued on Page Two)

HERE'S THE EYE OF THE ZR-3

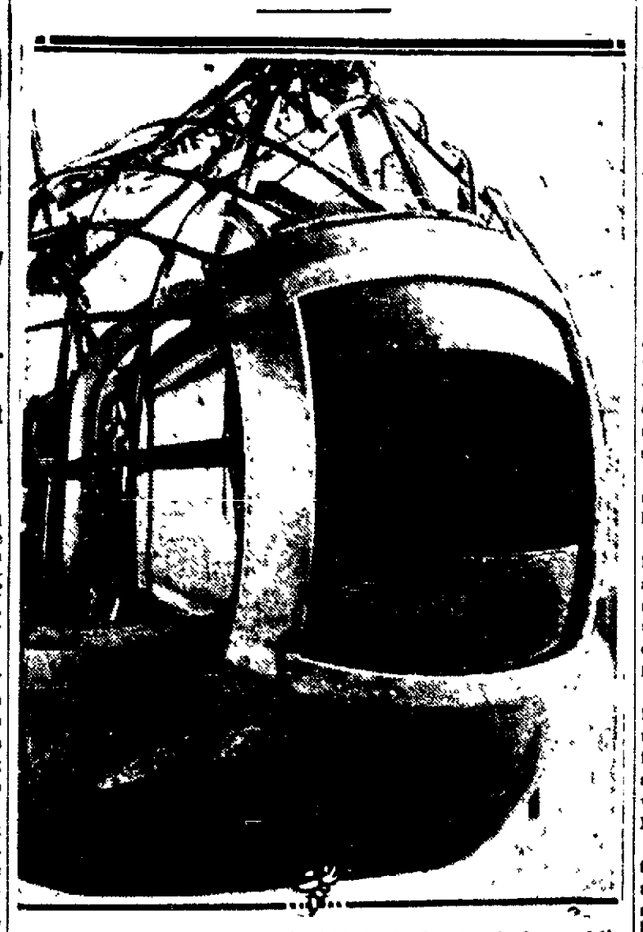

This is the eye of the ZR-3. This is the front end of one of the five gondolas attached to the ship. From this window observations are made.

ABSENT VOTERS GET BALLOTS

72 Applications Received at Board of Elections

The role of absent voters is being called at the board of elections office in the Holmes block

Up until noon Tuesday 72 absentees had made application for ballots to vote in advance. The number is within the average of past years Voters may obtain the ballots not more than 30 days, or less than three days prior to election day.

Final chances to register for the election will be had by voters in Lima only on Friday, Oct. 17 and Saturday, Oct. 18. Citizens eligible to vote who fail to register on those dates and who have not previously registered on one of the first two dates cannot vote in the election.

Polls of the city taken by both major parties discloses the number of persons ineligible to vote or who will not vote thru either religious reasons or indifference is larger than in previous years The number of persons refusing to state their political affiliations is also larger than ever before.

The list of voters ineligible to vote includes un-naturalized aliens, a large per cent of whom are not eligible to citizenship

KILLED IN FALL

One of World's Most Beautiful Women Victim

NEW YORK — (By Associated Press) — Mrs Lesie B Woodruff, 40, playwright, known to artists as one of the most beautiful women in the world, was killed today when she fell from a second floor window of her home in the fashionable Fifth-av district

Mrs. Woodruff, according to her husband, had been ill for some time and was under the constant care of two nurses While the nurses were absent from the room Mrs Woodruff made her way to the window and a short time later her body was discovered on the pavement two stories below

Mrs Woodruff formerly was Miss Helen Smith of Alabama

She was the author of several books and had written several plays which were produced on Broadway One of her books "The Lady of the Lighthouse," was written while she was blind for two years after an illness

BABE FOUND DEAD

Eldin Winegardner, one month old, was found dead in bed at the home of her grandparents, Mr and Mrs. Bert Winegardner, south-east of Harrod, early Monday morning. Coroner Frank Smith was called in the case and rendered a verdict Tuesday of exhaustion from malnutrition.

BINGHAM IS PLACED IN FULL CHARGE OF STAFF

As an echo of the "inter-office visiting" order issued last week by Manager Bingham, an ordinance sponsored by Commissioner Ellis Jones and passed Monday night gives Manager Bingham the title of "The Big Mogul" at the city hall.

Manager Bingham is the head of all departments and all workers in the employ of the city.

Every department is responsible to Manager Bingham for efficiency, and he in turn must satisfy the city commission. The city manager has the right to fix the working hours, lunch hours and dictate other regulations. The ordinance gives him just a little more power than before, but explains such authority in a clear and concise way as not to confuse those who now stay in their offices and use the telephone instead of running from one office to another.

LOCAL BUSINESS MAN ARRESTED

Dorsey Simmons Charged With Embezzlement, Report

Dorsey Simmons, 33, head of the Fidelity Finance Co., 321 1-2 N Main-st, was arrested Tuesday afternoon and is being held at police headquarters for the Toledo police department where he is reported wanted on an embezzlement charge

Simmons, who formerly ran a collecting agency in the city, was recently convicted in a court at Bellefontaine on a similar charge His case was appealed, but the appeal has not yet been heard, police claim.

Toledo police were notified, and will probably take the prisoner into custody sometime Tuesday evening, local police say

SUIT FOR REPAIRS ON SCALES GOES TO JURY

Judgment in a suit for $129 instituted by the Toledo Scale Co against the White Mountain Creamery Co., 122 W Wayne-st, will be weighted by a jury in common pleas court before a decision is reached

Suit was entered by the Toledo concern to collect charges for repairing scales sent in for repairs in 1921 Officials of the White Mountain Creamery, told the jury the scales could not be adjusted to weigh accurately after they were returned

Testimony was concluded Tuesday morning and arguments were heard by the jury in the afternoon.

BURNED TO DEATH

ALLIANCE — Minnie Geist, aged 4, died in the city hospital here last night from burns received when her dress was ignited by a bonfire She was the daughter of Mr. and Mrs. Martin Geist.

"NUISANCE," COMMISSION IS INFORMED

Traffic Slowed up by Single Clause, Member Says

OFFICIALS DEFEND RULE

Law as a Whole "Satisfactory," Body is Told

Attack on the city traffic law compelling individual stops at "stop" signs at street intersections was made Monday night in commission chambers by Commissioner Earl Rohn while commission enacted an ordinance compelling parallel parking on all streets in the city except the public square.

Rohn assailed the double "stop" legislation as "unjust and a nuisance to drivers," claiming it slows up traffic, causes congestion and is an obnoxious clause of an otherwise satisfactory traffic law.

Opposition of Commissioner Rohn does not center on enforcement of the single stop in crossing boulevards, but against three and four stops within one square where there is a "stop" sign.

MANY STOPS

If three or four automobiles are traveling in the same direction and the first comes to a "stop" sign the driver of the first car brings his machine to a halt, the others do so. When traffic is again opened the first automobile moves forward, the second machine goes about 10 feet, stops, the driver shifts gears and the car then moves. The other two drivers do the same.

This method compels the operator of the fourth automobile to stop four distinct times before he crosses the "stop" sign, according to Commissioner Rohn, who has opened a fight in commission chambers for one stop only, having the first motorist stop and the others, who had come to a halt behind him, follow the first driver, thus speeding up traffic.

"This one particular phase of the traffic law is the source of numerous complaints and I am against it," Commissioner Rohn said. "Big cities may use the individual stop system, but I am in Lima and I don't think the system works in Lima."

Attack by Commissioner Rohn started a controversy in commission chambers with City Manager C. A. Bingham, Police Chief T. A. Lanker and Commissioner Ellis Jones supporting the individual stop clause.

OTHER CITIES

"Every city in the country with the exception of Dayton compels each motorist to make a stop before he crosses a restricted street," Manager Bingham stated. His statement was verified by Chief Lanker, who received such information from questionnaires sent out to every city in Ohio, and by Commissioner Jones who said he had visited 75 cities in the east during the summer and such requirements were enforced.

After considerable debate without headway the question was placed before commission for investigation with promise of further action at the next session of commission.

In authorizing parallel parking on all streets in the city with the exception of the public square, commissioners revoked angle parking legislation on Market-st west of Main-st and Market-st east of Main-st to Central-av.

Installation of street car safety islands on both streets compelled such action as parallel parking allows more driving space, while under the other system a number of accidents were recorded where the rear ends of automobiles parked at an angle extended out into the path of traffic

22,621 KILLED

Highway Fatalities for Year 123 Reported

WASHINGTON — (By Associated Press) — Highway fatalities in the United States are estimated by the census bureau at 22,621 for 1923, or an increase of 2,418 over the previous year.

The 1923 death rate from highway accidents was 20.4 per 100,000 population as contrasted with 17.6 in 1922.

This increase was largely due to the increase of 2,776 deaths in the estimated number of fatalities from automobile accidents.

But even the 16,452 deaths charged against the automobile do not tell the whole story, as deaths resulting from collisions between automobiles and railroad trains and between automobiles and street cars are charged to the heavier vehicle.

NewspaperARCHIVE®
NewspaperARCHIVE®

MAKING UNIQUE CAMPAIGN

William Allen White Has no Party Backing

RUNNING WITHOUT FUNDS

Conducts Unusual Race for Kansas Governorship

EMPORIA, Kas. — (Special)— No special trains no private cars for William Allen White!

His "campaign special" is just an antiquated, second-hand, five-year-old touring car.

But it is carrying "Bill" and his message to every corner of the stage.

The "sage of Emporia," in his campaign for governor on an anti-Ku Klux Klan platform, is violating all the commonly accepted rules of the political game.

He has no campaign manager nor advisory committee. He has no party backing.

Neither has he a campaign fund. He is not spending a cent except for gas and oil for his dilapidated old "hack."

Yet politicians are conceding him at least an even chance of election. Thousands are flocking to his standards.

• • •

Heretofore "Bill" always been on the sidelines of politics. He admits now that in entering the race he broke an old vow that he would never run for office.

"I don't want to be governor," he says. "I don't need the salary. And I don't care a rap for the political prestige it can bring me.

"I am in the fight only because neither the Democratic nor the Republican nominees denounced the klan as definitely as I believe they should have."

When his petitions were circulated, White would not permit them to be passed around here in his home town.

"If I am not well enough known in other parts of the state to get 10,000 signatures, I don't want to run," he told his friends.

But he got the 10,000, and more, too.

A woman telegraphed "Bill" asking him when he was "going to grow up." She quoted Paul: "When I was a child, I spake as a child; but when I was a man, I put away childish things."

White's answer read:

"One greater than Paul said: 'Whosoever shall not receive the kingdom as a little child, shall not enter therein.'

"But so long as Paul is your favorite, try First Corinthians, verses 34 and 35. Not that I believe it, but you might play it on your phonograph and washing machine."

The verses tell women to remain silent on public matters.

• • •

But to get back to the candidate, himself—

"The two major parties in Kansas," he is telling the voters, "are the toys and playthings of the willipus-wallipuses of Georgia, also the wizards of one sort and another of Wall Street, who are trying to run this country.

"We must make the state worthy of the old days when they didn't take a microscope and examine a man's skin, look at his birth certificate and give him a theological examination before determining whether he should be an American citizen."

• • •

Bands have had little part in the White campaign except on those occasions when they contribute their services free.

At one meeting when one appeared, White said:

"This is the first band I've had for a week. I want to use it all I can. A band opening a political meeting is like saying grace at the beginning of a meal."

White stopped the musicians when they were playing America.

"I want to sing," he shouted. And he did.

• • •

"This running for governor is like drumming for business," White declares. "I take the good and bad in hotels just like other drummers. It is part of the punishment for running for office.

"But the campaign's going along bully. I am having the time of my young life.

"I am my own press agent, do my own ballyhooing, set up the tent, pull the stakes, drive the ten horse team and play the calliope in this show. Maybe, I shall be my own elephant before I get thru."

His campaigning is restricted to certain days of the week. The other days he spends in his office helping get out his paper, the Emporia Gazette, a small-town daily he has made nationally famous.

Delphos Society

Members of the Westminster Guild, of the Presbyterian church, will hold a meeting at the home of Mrs. Dana King, W. Third-st, next Wednesday evening.

◇ ◇ ◇

On Wednesday evening, the members of the Charity Workers' club will be entertained at the home of Mrs. Frank Tegenkamp, S. Main-st. Mrs. John Metzner, S. Cavalier-st will be assistant hostess.

◇ ◇ ◇

Mrs. J. H. Hunt will extend hospitality to the members of the 1917 Sewing club at her home on N. Jefferson-st, Thursday afternoon.

RAHE ADMINISTRATOR

WAPAKONETA—(Special) — Appointment of John W. Eiding as administrator of the estate of the late Carl H. Rahe was made Tuesday in probate court. August W. Herkenhaff, Henry J. Hagedorn and Anthon L. Hagedorn were named appraisers.

LUNACY FINDING

DELPHOS — John W. Depweg, Jefferson-st, local tailor, and Mrs. Catherine Kriscamp, recently making her home with her son, Frank, N. Main-st, were found guilty on the charge of lunacy before the Van Wert-co grand jury, Monday afternoon. The two were taken to Van Wert, Monday afternoon, by Deputy Sheriff Fred Boley. They were taken to Toledo early Tuesday morning.

WASH DAY NOT ALWAYS MONDAY

Congestion is so great in New York's East Side that tenement dwellers take turns in using its sunlit spaces. This picture could have been taken any day, for every day is wash day there.

ZR-3 IS HEADING INTO STORM

(Continued from Page One)

high domed guest room which awaits the visitor.

Landing signals were inspected again and loaded upon trucks, ready for quick transportation to the settling spot field aerologists may designate for the big bag which it pokes a cautious nose over the horizon.

White canvass letters of heroic proportions there were, to be laid out facing skyward if the landing was by day; and rolls of electric lights for similar disposition if the ship came in at night.

FIRST FLASH

"Bachelors Barracks," the officers' mess, was ablaze with electricity thruout the night. A jazz orchestra manned by ensigns, lieutenants and even lieutenant commanders, was doing its stuff, when at 9:55 p. m. news was flashed that the station communications tower had for the first time picked up a faint flash of wireless code from the great bag that glided hither from over the sea.

"V-nerm" was all of the message this station was able to catch. But it was enough to send banjoes and saxes aflying in all directions. From that time on every officer and man, from Acting Commander Maurice R. Pierce and Acting Executive Officer Joseph M. Deem, down, hovered near telephones and told of the increasing distinct messages that passed from the ship in the air to the ships of the sea.

"V" (from) "nerm.. (ZR-3) that first fragment meant when decoded. It repeated over adn over during 30 minutes and directed to the scout cruisers Milwaukee and Detroit, stationed upon the Atlantic below the proposed route of flight of the airship.

The "Zep" with her not too powerful sending equipment, evidently was in almost constant communication with some one. All but one of the intercepted dispatches were in English. The one exception was believed to have been the attempt of a German officer to pick up again the thread of communication with the fatherland and that had been broken hours before as ZR-3 pushed beyond range of her home stations.

ROUTE CHANGED

WASHINGTON — (By Associated Press) — Apparently having switched from a previously planned southern route by way of Bermuda, the giant airship ZR-3 today was steering a bee-line course across the Atlantic from the Azores Islands to Lakehurst, N. J., in its flight from Friedrichshafen, Germany.

Word that the dirigible was following a direct course to its hangar at Lakehurst was received by the navy department here early today in a delayed message from Captain W. Steele, American naval officer on board. The message, sent after the air cruiser had passed over the Azores yesterday afternoon, said she was then running with only three of her six engines to save fuel and was averaging 48 knots speed.

Officials at the department estimated that if the favorable flying conditions forecast for the next 24 hours obtain and all goes well on the airship, she should reach the mooring mast of her new home station at Lakehurst some time between 6 and 11 o'clock tomorrow morning.

At 6 a. m. it was estimated that she was between 1,200 and 1,300 miles out from New York.

SAFETY PRECAUTIONS

LAKEHURST, N. J. — (By Associated Press) — Drastic safeguards against possible inflammation and explosion of the hydrogen-inflated ZR-3 went into force at this station at orders of Acting Commander M. R. Pierce today. From now until the giant dirigible arrives, every lesson taught by the tragic fates of her predecessors, the R-38, the Roma and the Dixmude, which were filled with the treacherous gas, will be kept in mind by every man on Lakehurst Field.

Until the ZR-3's 2,500,000 cubic feet of hydrogen are let into the air and the capacious chambers between her ribs are refilled with non-explosive helium such as floats the Shenandoah, the safety precautions will remain rigidly in force.

ORCHESTRA CONCERT

VAUGHNSVILLE — The Kinsey Kabinet orchestra will present an entertainment Friday night in High school gymnasium. The concert will be put on by Middlepoint women.

DON'T WAIT — BUY YOUR LOT IN WESTWOOD—NOW!

Mainly About People

The junior Girl Reserve club of South Hi school will meet Wednesday afternoon at the school building. Interpretation of the code of the club will be given and a speaker is also listed on the program. On Wednesday night the Girl Reserve alumnae club will hold a meeting and party for new members. A good time is promised.

• • •

Mrs. Julia Simpson, employment secretary at the Y. W. C. A., is attending the State Conference of the Ohio Welfare association held at Columbus Tuesday.

• • •

A. W. Spencer of Johnstown, Tenn., is stopping at the Hotel Argonne for several days while transacting business here.

• • •

N. J. Black of Seattle, Wash., is a business visitor in Lima this week.

• • •

Miss Hazard, physical director of the Y. W. C. A. announces the opening of the volley ball season Wednesday at 5 p. m. All girls who are interested should not fail to report.

• • •

Elmer McClain, Opera House Block, is in New York City this week on business.

• • •

Mrs. F. W. DeNoon, 741 Delphos-av, has been called to St. Louis, Mo., because of the death of her father.

• • •

Arthur Truesdale, son of Mr. and Mrs. D. Truesdale, 1101 S. Metcalf-st, has returned home after serving five years sea service with the U. S. Shipping board. Truesdale was ice bound for five months during the winter in the north on one of the shipping board's vessels.

• • •

Mr. and Mrs. G. G. Roberts, 650 Pingleding-av, announce the birth of a daughter, Martha Jane, Sunday.

• • •

Patternmakers of Lima at a recent meeting endorsed the candidacy of Nicholas Klein, Cincinnati attorney, for the short term of the Ohio supreme court. Klein is an independent candidate.

• • •

Roy Schultz, 933 W. North-st, has returned from Cincinnati where he attended a church gathering and visited Charles Spencer and mother.

• • •

Congregation of First Congregational church will tender a reception Tuesday evening at the church to the new pastor, Rev. W. H. Gysan, of Columbus, and his wife. A lengthy program has been arranged for the occasion, including music and talks by various local men.

• • •

Delinquent accounts were discussed by the credit heads of the wholesalers division of the board of commerce at a meeting held Monday night. Clint Sealts is president of the division.

• • •

C. E. Carmack, Boy Scout executive of Louisville, Ky., was in Lima Tuesday and conferred with the Lima Boy Scout Council at a luncheon held at the Lima club. Carmack came here to review the work of the local council, of which Lynn B. Timmerman is president.

• • •

Sciology class of Rawson high school, Rawson, Ohio, is in Lima Tuesday for an educational trip. In the morning the class, which is composed of 30 students, visited the Y. M. C. A., Banta's Candy Factory, and the gas plant, and had lunch at the "Y" cafeteria. In the afternoon the class was scheduled to visit the White Mountain Creamery Co., and the State Hospital. Ira Baumgarwner, of Bluffton, is the instructor of the class.

• • •

Miss Gladys Weixelbaum, daughter of Mr. and Mrs. Max Weixelbaum, 115 N. Collett-st, underwent an operation for appendicitis Tuesday at St. Rita's hospital. Her condition was reported good.

TOLEDO GRAIN

TOLEDO — Wheat, No. 2 red, 1.50½@1.51½. Corn, No. 2 yellow 1.17½@1.18½; No. 3 yellow 1.16½@1.17½. Oats, No. 2 white 55½@56½; No. 3 white 54½@55½. Rye, No. 2 cash 1.52. Barley No. 2 cash 96. Clover seed, cash 17.45; October 18.10; December 18.00 bid; March 18.00. Alsike cash old 12.30; new 12.35; October 12.35; December 12.50; March 12.50 bid. Timothy, cash 3.25; October 3.25 asked; December 3.30; March 3.35.

$319 JUDGMENT

WAPAKONETA—(Special) — Judgment in the amount of $319 on a cognovit note was returned in common pleas court Tuesday morning in favor of Douglas Hoe against J. W. Bertner.

FRENCH HERO IS VINDICATED

General Lanrezac is Awarded Legion of Honor Cross

DISGRACED 10 YEARS

Fifth Army Commander in Retreat Saved Troops

PARIS — (By United Press)— The French are not getting much in war reparation, but they are doing their best to make reparation to their own. It is realized here that in the heat of the struggle, France was unjust to some of her faithful servants. The most recent gesture of restitution is the bestowal upon General Lanrezac of the Grand Cross of the Legion of Honor.

This action, taken at a formal cabinet meeting, adds a happy chapter to a war drama that has been tragic. The Grand Cross is a distinguished honor to a French general. It has taken 10 years for France to honor General Lanrezac.

When the French were forced into the field in August, 1914, General Lanrezac was one of the most trusted leaders. He was put in charge of the fifth army, which was assigned to the left position to stem the German tide. This army took position between Sambre and Meuse.

From the very first hour, General Lanrezac predicted that the Germans would cross Belgium. His judgment was correct.

Instructions from general headquarters were due on Aug. 24, and General Lanrezac was told to await them. On the 23rd the Germans attacked fiercely. They broke thru at the center and on the right. The Battle of Charleroi raged three days. General Lanrezac divined the trap and had the courage to retreat, without awaiting authorization from Joffre. He saved the fifth French army from disaster.

The September retreat followed, but with the fifth army intact. And then came the Battle of Guise. When Lanrezac was ordered to go to the aid of the British. He arrived in time to throw the Germans back. Thus the Allies began to throw Von Kluck back and the victory of the Marne, which certainly determined the destiny of France, became possible.

But General Lanrezac was detached from his command before the advantage was carried to victory. He was removed by Joffre. Not forgiven for his clairvoyance and audacity, he remained in an obscure position, verging upon disgrace.

The honor and vindication have come to General Lanrezac in time to make him a happy old warrior. He is now retired, feeble, but still alert. During all these years he has kept his peace, without complaint. When told of the belated honor, he expressed his joy, but refused to review those hectic days, except to say he was content to let history judge what he had done.

GERMANS TO HOLD ZEPPELIN INTEREST

LAKEHURST, N. J.—German aeronautic experts here to await the ZR-3 reported today the conclusion of a contract whereby the heads of the dirigible industry in Germany would retain a 25 per cent interest in Zeppelin type craft to be manufactured in the United States by the Goodyear Tire and Rubber Co.

The agreement was said to have been reached only after the Germans had relinquished their original demand for a 50 per cent interest in the American end of the industry. Information here was that the contract included the formation of a Goodyear-Zeppelin corporation.

It has been known for some time that the Goodyear interests were negotiating for Zeppelin patents, which would become useless to the holders when the Friedrichshafen plant is demobilized in accordance with the allies' stipulation, upon completion of the ZR-3.

SAILING OF SHENANDOAH IS AGAIN POSTPONED

SAN DIEGO, Calif. — Another warning that a severe storm is sweeping down from the north caused postponement again today of the San Diego to Seattle flight of the navy dirigible Shenandoah.

Following a conference with Rear Admiral William Moffatt, Commander Zachary Lansdowne said San Francisco meteorologists had warned him the storm was moving directly in the Shenandoah's proposed course over Oregon and Washington.

A barometer reading of 29.74 with a further fall in sight was reported around Vancouver Island.

The Shenandoah is in readiness to sail, Lansdowne said.

ENGINEER KILLED

SWEETWATER, Texas. —Max Weisen, veteran engineer, was killed and Fireman Frank Pratt was probably fatally injured when the Sunshine Special, crack Texas and Pacific passenger train was wrecked five miles east of here early today. The locomotive struck a horse on the track, derailing the engine and several cars. No passengers were injured.

WINS DAMAGE SUIT

COLUMBUS — Vinnie A. Bauer of Springfield, widow of Charles Bauer who was killed by a Detroit, Toledo and Ironton train at the Belmont avenue crossing in Springfield, today won her suit for damages against the railroad company in the supreme court. The court refused to grant the railroad company's application for a review of the case.

MRS. JOHN EPLEY

GILBOA — Mrs. John Epley, 60, four miles east of Gilboa, in Hancock-co, died Monday night at her home, following a short illness. Funeral services will be held Wednesday at 2 p. m. at the Methodist Protestant church in Gilboa. Interment will be in Harmon cemetery, near Gilboa.

BABY STARS

These young folks have climbed to stardom in the city of their birth—Chicago. Helen Freund (top), Henry G. Weber (center) and Gladys Swarthout (bottom) are to make their debut this year with the Chicago Civic Opera Company. Weber will be assistant conductor and Gladys and Helen are scheduled for title roles. The places they have gained usually come only to veterans.

IDEAL WEATHER PLEASES SKAT

Skat is entirely satisfied with the world in general. The weather appeals to him, and of course that is the all consuming passion of the feline prognosticator's life. Skat strolled thru the rural sections Monday afternoon enjoying the Indian summer weather. He frolicked thru the woods, stole apples from the farmers' orchards and picked up a few beautifully colored leaves for Hallowe'en celebration. Skat was up an apple tree gathering a few choise fruits and also a hearing on the weather for Tuesday night and Wednesday. The limb cracked and Skat escaped a fall. On the ground he announced, "all is fair," meaning the future weather and his health which he so carelessly flirted with.

TRIAL OF FORBES SET FOR NOVEMBER 24

CHICAGO — Trial of Colonel Charles R. Forbes, former director of the veteran's bureau and John W. Thimpson, St. Louis and Chicago contractor, on charges of conspiracy to defraud the government and bribery charges, was set for November 24, by Federal Judge Carpenter today.

REPRIEVE GRANTED DOOMED AKRON BOY

COLUMBUS — Governor Donahey today granted a reprieve until December 12 to Alexander Kuszik, Akron, who was to have been electrocuted Friday, in order that his counsel may appeal to the supreme court.

SMALLEST

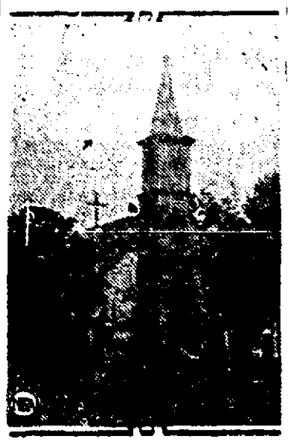

The smallest church in the world, St. Anthony's chapel (above), three miles from Festina, Ia., holds exactly eight persons. Thousands of tourists visit it each year.

Use News Want Ads For Results

DEMOCRAT MASS MEETING

Rally Thursday Night Here at Court House

STATE VICTORY SEEN

Three Candidates on Program to Deliver Speeches

Predictions that the national, state and county tickets will be victorious in Allen-co, were issued from Democratic headquarters Tuesday, based on reports of committeemen from all parts of the county.

"An old time sweeping victory is in sight in the county and district," C. W. Baxter, manager of headquarters asserted. "The state and national tickets will also win out, from the way things look."

Thursday night, Democratic voters will hold a mass meeting in the upper court room of the court house. The rally is the second to be held locally, aside from the Baker meeting in Memorial hall Saturday.

Three good speakers of unquestioned merit will talk during the course of the meetings.

PROGRAM OUTLINED

They are Judge Kent W. Hughes, candidate for court of appeals; Clarence C. Miller, candidate for state representative and Dr. Frank Smith, county coroner, seeking a second term.

Re-election of Judge Hughes is practically assured, a canvas of the Third judicial district shows. Clarence C. Miller, who was nosed out in a close race with W. E. Baxter, G. O. P. candidate, two years ago, is slated to defeat his rival this year. Miller is making a good race and is annexing votes daily.

Dr. Frank Smith, who was certified as county coroner two years ago, after being once counted out thru error in adding totals, is the third speaker.

There is little activity in G. O. P. politics, and no meetings have been arranged since Harry Davis' proposed speech was canceled. A conference of Lima precinct committeemen was held Monday night and rural committeemen are to meet Tuesday night.

Aside from these meetings there is nothing planned according to H. E. Garling, G. O. P. chairman.

PRINCE DANCES WITH MANY

Takes Turn With Nearly Three Score Women

CHICAGO — (By Associated Press) — After delaying his departure three hours to dance with nearly all of three score women at an exclusive dinner party at the Saddle and Cycle Club, the Prince of Wales left for Detroit on a special train at 3:35 a. m today.

Smiling and affable, but tired after nearly twenty hours of constant activity, the heir to the British throne was driven directly from the club to the private car of Sir Henry Thornton, president of the Grand Trunk railroad attached to the special, which had been held at the prince's request.

The Prince's progress thruout the city was hailed with outbursts of enthusiasm that several times threatened to overwhelm him and his hosts.

REFORMATORY SENTENCES PRONOUNCED TUESDAY ON TWO YOUTHFUL BURGLARS

WAPAKONETA — (Special) — Sentences of from one to 15 years in the Ohio reformatory were pronounced Tuesday on Taylor Gilwater and LeRoy Sloop, who entered pleas of guilty to indictments of burglary.

Martin McNally, indicted by the grand jury on a burglary charge, pleaded not guilty at arraignment Tuesday morning and was placed under $1,000 bail for hearing.

WINS FIGHT FOR CHILD

COLUMBUS — Celia Seibert, of Springfield, won in the state supreme court today in her fight with her husband, Benjamin E. Seibert of Urbana, for custody of their child. The court refused to grant Seibert's request for a review of the decision of the court of appeals which granted her custody of the child for all time except for a few weeks during the summer. Seibert had been granted a decree of divorce by the Champaign county courts.

BLAKEMAN FUNERAL

OTTAWA — Funeral services for Mrs. Sarah Blakeman, who died Sunday at the home of a nephew in Toledo, will be held Wednesday at 10:30 a. m., in Trinity Methodist church, Ottawa. Rev. F. G. Boroff, pastor, will officiate. Interment will be in Pomeroy cemetery in Ottawa.

PLAN MOTOR TRIP

COLUMBUS GROVE — Rev. Peter Wasson, pastor of the Christian church, Mrs. Wasson and their young child, will leave soon for an extended motor trip, to cover 1,200 miles. They will visit relatives in Indiana during their absence.

LOST—A Dog

Pekinese tan with black and white markings. Reward.

325 N. METCALF

Main 5722

WHEN CIVIC BATH

It wouldn't do a minute for the statue representing "Civic Virtue" in New York City to appear anything but clean. Here you see the big boy, who caused such a rumpus when he was placed in City Hall Park, getting his annual bath.

ZR-3 MAY FLY TO NORTH POLE

Flight Next Spring is Planned by Navy

WASHINGTON — (By United Press)—The dazzling dream of being first to fly over the Arctic wastes to the north pole will be realized by the U. S. navy with the ZR-3, if President Coolidge approves, Secretary of the Navy Wilbur told the United Press today.

The flight will be started next spring provided the president consents and congress provides the money, Wilbur said.

No longer restrained by the argument that the navy cannot afford to risk its only airship—with the ZR-3 and the Shenandoah it has two—the navy has taken out the pigeon holed plans of the cancelled Shenandoah flight and dusted them off.

Wilbur will lay the whole question before the president for his approval and the navy is unanimous in praying that he says "all right."

Some such sort of expedition seems to Wilbur the only way to put the ZR-3 to practical use. Under the terms of the Versailles treaty the dirigible canot be used for military purposes and this restricts i tto experimentation.

"The loss of expensive helium gas incident to the passage of the rockies in the west will mitigate against commercial use of such ships in coast to coast service," Wilbur said.

Residents of the Hawaiian Island have requested that the ZR-3 be put in regular service between Honolulu and a Pacific coast port, arguing that weather conditions on the Pacific are more favorable to dirigible transportation than on the Atlantic.

Wilbur reserves decision on this until the future, but indicated that the Honolulu route may be treated by the Shenandoah next spring by sending it to Hawaiian waters with the fleet for maneuvers.

JACOB RUCK WILL

WAPAKONETA—(Special) — Will of the late Jacob Ruck was filed in probate court Tuesday morning. Date of hearing was set for Oct. 25.

Delicious, Pure, Economical
GOOD LUCK MARGARINE
Far Ahead of All Others

STAR GAZERS TO SEE WONDERS

Meteor Swarms Discernible to Naked Eye

BIG DIPPER IS HIDDEN

Eastern Heavens Promise to Reveal Spectacles

WASHINGTON — (By Associated Press) — October and November are two good months to look at the stars, for November is the month of meteors. During October the great nebula in Andromeda can be seen without the aid of a telescope, says a bulletin from the American Nature Association, which points out that Mars is the only one of the bright planets to be seen in October evenings. You must get up before sunrise to see Venus, which is glorious at that time. Jupiter and Saturn are too close to the sun to be seen in October.

With the visit of Mars this summer, when it was only 34,000,000 miles away, and nearer than it had been in a century, the Nature Association says a remarkable impetus has been given "star gazing." Reports of a new comet discovered by the Bonn Observatory recall the visit of Halley's comet in May 1910. This "visitor" is due again in 1986. In 1910 the comet was only 14,000,000 miles away.

In November every years several meteor swarms are due. The Leonids, so-called because they come from the general direction of the constellation Leo, appear about Nov. 15, but you will have to be up before sunrise to see them because Leo is then in the morning sky.

FIRE BALLS SEEN

The Andromedes, which will seem to come from the direction of Andromeda, will appear in the evening hours, however, about Nov. 23 or 24. Then there are the Taurids, several distinct groups appearing at different times during the month from different points in Taurus. These also will appear in the evening hours, from the direction of Taurus, nearly due east. An occasional fire-ball, which is simply a meteor of exceptional size or brilliancy that may succeed in reaching the earth's surface, has been known to apear among the Taurids, so keep an eye on the eastern heavens November evenings. You may see something of special interest in the way of meteors.

The object that will probably first catch your eye November evenings will be the straggling W in Cassiopea, in the northern heavens, high above the pole. You will probably search in vain for the Big Dipper, for it lies on the opposite side of the pole from Cassiopeia, and is so close to the horizon in November that it is concealed from view, partly if not completely, by trees or buildings to the northward. Possibly you will be able to make out the outlines of the Little Dipper, tho, with the North Star, Polaris, at the end of its handle.

Next to Cassiopeia, the Great Square in Pegasus with the constellation of Andromeda joining it on the east, is one of the most noticeable of the autumn groups. It now lies directly on the meridian due south of the zenith overhead. To the southwest of the Great Square lies Aquarius, the Water-Bearer, which can be distinguished by the Y-shaped group of stars from which a stream of faint stars is flowing toward the south and southeast. Mars, still in Aquarius where it has been for many months, is moving rapidly eastward during November and receding from the earth.

In the east in November you will recognize some old acquaintances in the Pleiades and Hyades in Taurus, and Aldebaran, the fiery red eye of the Bull. November was known in ancient times as the Pleiad month and the ancient Kings of Persia never failed to grant any request presented to them on Nov. 17, the day when the Pleiades came to the meridian at midnight. This exquisite little group with five stars forming a tiny dipper, and two additional stars visible to keen eyes, will be one of the most noted groups in the heavens. The V-shaped cluster of the Hyades is scarcely less famous.

Approaching Needs---

Turning toward the Autumn season many needs are suggested—

Capable helpers in the household and business.

Desirable home locations for the winter.

A change of work.

Increased earnings.

The employment of spare time.

Realizing cash or exchanging disused goods.

Buying or selling to advantage.

All of these suggestions and scores of others, may be speedily met by consistent use of the Lima News Want Ads.

See how the Lima News Wants can help you.

Main 4921

NewspaperARCHIVE® NewspaperARCHIVE®

OHIO MAN SLAIN WHILE ASLEEP

Caretaker of Newark Market Murdered, Robbed

STABBED FIFTEEN TIMES

Entrance Gained by Cutting Screen in Window

NEWARK, Ohio — (By United Press) — Stabbed to death while he slept, the body of Dennis Beaty, 60, caretaker was found in the Farmers' Market House here today.

The interior of the market disclosed signs of a struggle but police hold to the theory that the disorder resulted from the ransacking tactics of Beaty's murderer or murderers.

The aged caretaker had been stabbed fifteen times.

A collector's bag and a bill fold were missing but a canvas bag containing $10 was overlooked.

Entrance to the market where Beaty slept on a crude cot was gained by cutting the screen of a side window and breaking the glass.

FISHING GOOD

ST. MARYS — (Special)—The best bass fishing in 30 years is going on at Lake St. Marys. Some of the catches are: Charles Drake, eight bass, one weighing eight pounds, two weighing two and one-half pounds each; Charles Lucas, six bass, one weighing seven and three-quarter pounds; Clarl Siegel, one of seven and three-quarter pounds; A. S. Kohler, seven and one-half and four pounds; M Smith of Shinbone, 12 bass, the largest six, the smallest four pounds. Ane hundred and sixty crappies were landed during a day's outing by Webb Brandon and wife of Piqua in company with Mr. and Mrs. Charles Edwards, St. Marys. One seven and one-quarter pound channel catfish and 13 smaller "channels" were taken by Thomas Bridgeford of St. Marys.

LICENSE BOUGHT

ST. MARYS — (Special)—His annual hunting license has been bought and paid for by Henry Koop, 83, active farmer living on his farm near the "pivot" of St. Marys-tp. Koop regularly takes out a hunting permit.

Radio Features for Today

(By United Press)

WEAF, New York (492 meters) 9 to 10 p. m. (eastern standard time)—Ever Ready Entertainers, Haeckleberg trio and mixed quartette.

WBAP, Fort Worth (476 meters) 9:30 p. m. (central standard time)—Tom Bean, fiddle band.

KGO, Oakland (312 meters) 8 p. m. (Pacific coast standard time)—"H. M. S. Pinafore by the KGO opera company.

WGY, Schenectady (380 meters) 7:55 p. m. (eastern standard time) — Chinese night.

WJY, New York (405 meters) 10 p. m. (eastern standard time) —Plaza concert orchestra.

(Copyright, 1924.)

CONTRACT AWARDED

COLDWATER — (Special) — The contracting firm of Churchill and Eack of Lima secured the contract for the paving of Fourth and Plum-sts, the cost of the improvement of the streets to be approximately $13,000. The bonds were purchased by Grau, Todd & Co., of Cincinnati. Work on the streets will be begun at once and they are expected to be completed before winter.

BICYCLES TAKEN

D. H. Primmer, 720 E. Third-st, reported the theft of two bicycles at police headquarters Tuesday morning. The wheels were stolen from his residence sometime Monday night, according to the complaint.

FARM AGENTS MEET AT OHIO STATE UNIVERSITY

COLUMBUS — Ohio county farm agents gathered here today at Ohio State university for their annual extension conference which will last thru Friday. The meeting will give the agents an opportunity to learn of latest developments in farm teaching methods. Discussions will be of rural economic problems.

Speakers include Dr. George F. Warren of Cornell University. Dr W. O. Thompson, Dr. B. H. Bode and C. E. Lively, of Ohio State University.

LAFOLLETTE SPEAKS AT ST. LOUIS TONIGHT

ST. LOUIS — Senator Robert M. LaFollette, independent candidate for president, arrived here today for his second campaign speech in the territory west of the Mississippi. He will speak tonight in the Coliseum, where the 1916 Democratic national convention was held.

Announcement was made here in his behalf that evidence of a "new and startling character" in connection with his charge that the Republican national committee was seeking to raise a "slush fund to buy the election in doubtful states" was in the possession of the LaFollette-Wheeler forces.

WELFARE WORKERS MEET

COLUMBUS — Welfare workers of Oho met here today to discuss social problems such as negro migration to the north, mental hygiene, immigrant education and social hygiene. The conference will be divided into groups for the discussion of special problems.

Finally found health in Kellogg's Bran after suffering long with constipation

Mr. Patch writes that Kellogg's Bran "solved his problem." It has solved the problem of constipation—mild and chronic—for thousands of others. It has brought relief when all else has failed because Kellogg's Bran is ALL bran. Nothing but ALL bran can be 100 per cent effective. Read Mr. Patch's letter:

Dear Sirs:

I have been a constant sufferer from constipation and have wondered what was the cause of it. I have tried about all the cereals I could think of, and finally tried Kellogg's Bran. This solved my problem. I feel 100 per cent better and I owe it to your Bran. . . . Thanking you very kindly for this great cereal, I am

Very respectfully,
Chester C. Patch,
761 Main St., Greenwood, Mass.

For the permanent relief of constipation, eat Kellogg's Bran regularly—two tablespoonfuls daily—in chronic cases, with every meal. It sweeps, cleans and purifies the intestines. It rids them of the dangerous poisons that lead to other diseases. It is guaranteed to bring results, or your grocer will return your money.

Kellogg's Bran, cooked and crumbled, is delicious with milk or cream. You will like its nut-like flavor—so different from ordinary, tasteless brans. Sprinkle it over the cereals. Cook it with hot cereals. Eat it in Kellogg's Bran muffins, griddle cakes and many other wonderful recipes given on the package.

Kellogg's Bran, cooked and crumbled, is made in Battle Creek and is served by the leading hotels and clubs everywhere. It is sold by all grocers.

CORNS

Lift Off—No Pain!

Doesn't hurt one bit! Drop a little "Freezone" on an aching corn, instantly that corn stops hurting, then shortly you lift it right off with fingers.

Your druggist sells a tiny bottle of "Freezone" for a few cents, sufficient to remove every hard corn, soft corn, or corn between the toes, and the foot calluses, without soreness or irritation. adv

What The Doctor Says About Kidneys

You probably aren't going to die right away just because you have something the matter with your kidneys.

It would be a good thing for the world, however, if people who have backache, moist palms, puffy eyelids and dizzy spells would right at the start give their kidneys a good cleaning with a good medicine.

Last year tens of thousands of men died of kidney trouble because they waited too long and today many hundreds of widows are struggling to exist.

Many of them are in actual want.

On the other hand thousands of men lost loving wives just because they did not start in time to drive the poisonous accumulations from their overloaded kidneys.

These are facts, not fancies and as Dr. Carey, for over 40 years a specialist in diseases of the kidneys, once said: "Thousands die every day who ought not to die and kidneys soaked with poison is responsible."

One of the very best kidney medicines in the world is Dr. Carey's Marshroot Prescription 777 of which Hunter's Drug Store, Green's Public Drug Store and Argonne Drug Store sell large quantities at 75 cents a bottle, as do druggists all over America. It drives out the accumulated poisons and being composed of roots and herbs also acts as a decided system regulator. One bottle ought to help any sufferer and on that basis it is sold on money back plan. adv

Boys' Good School or Dress

SHOES

$1.98

With Rubber Heels
All Sizes

The Shoe Market

218 S. MAIN ST.

The HOOVER

It Beats — as it Sweeps — as it Cleans

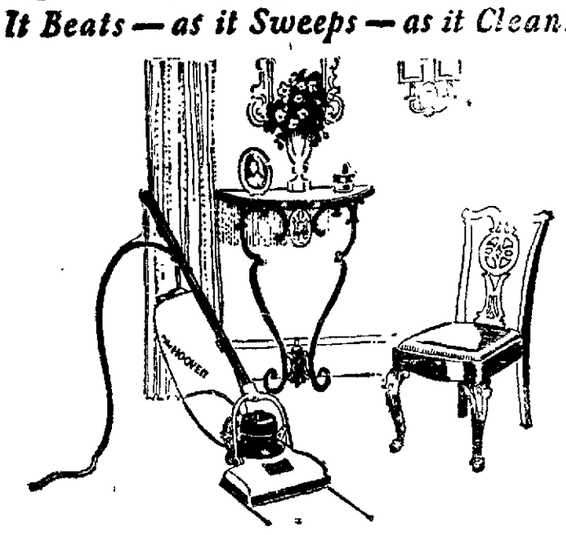

Electric carpet beater
Electric carpet sweeper
Electric suction cleaner
—all three combined!

Saves time, strength, health
Keeps the home immaculate
Makes rugs wear years longer
—soon pays for itself!

Cleaning tools for every purpose
Connections that lock together
Swivel joint where tool attaches
—dustless dusting!

Now! Only $6.25 Brings All this to You

Come in and see us *today*. Our easy payment plan makes the purchase of the new model with its ten added features no burden at all.

Market at Elizabeth

Bluem's

REPORT OF THE CONDITION OF

The Lima Dime Savings Bank Co.

at Lima, in the State of Ohio, at the close of business, Oct. 10, 1924.

RESOURCES

Loans on Real Estate		$ 30,372.00
Loans on Collateral		29,567.76
Other Loans and Discounts		283,285.24
Overdrafts		1,177.03
U. S. Bonds and Securities (Items 5-6-7-8)		1,350.00
Furniture and Fixtures		11,747.27
Real Estate other than Banking House		700.00
Cash Items		976.83
Due from Reserve Banks and cash in vault (Items 16-18-19-20-21)	$87,138.44	
Exchanges for clearing	2,944.27	76,082.71
Foreign Money		34.45
Due from other than Reserve Banks		689.92
Profit and Loss Account		1,777.93
TOTAL		$437,761.14

LIABILITIES

Capital Stock paid in		$100,000.00
Surplus Fund		6,478.41
Individual Deposits subject to check (Items 35-36)	$[illegible]	
Cashier's checks outstanding	987.18	
Certified Checks outstanding	1,193.53	
Time Certificates of Deposit	4,795.60	
Savings Deposits	165,583.39	301,282.73
Bills Payable		30,000.00
TOTAL		$437,761.14

STATE OF OHIO, COUNTY OF ALLEN:

I, Ernest Mills, cashier of the above named The Lima Dime Savings Bank, do solemnly swear that the above statement is true to the best of my knowledge and belief.

ERNEST MILLS, Cashier.

Subscribed and sworn to before me this 13th day of October, 1924
O. RAUDABAUGH, Notary Public

Correct—attest
JOEL SPYKER,
IRA E. WAGNER,
A. C. CA JACOB, Directors.

THE DEISEL COMPANY

Lima's Big Store — Phone Main 4961

Men's Sweaters

Pure all wool knit in coat style.... $4.75

1st Floor

Toiletries

This section meets all competitive prices.

Women's and Misses' Sweaters

Plain wool and wool and Rayon mixtures. Plain and color combinations; sizes 36 to 44—Special $1.95

2nd Floor

Beacon Plaid Blankets

The blanket that makes warm friends, large plaids in blue, pink, grey and tan, satinette bound 66x80 size at $4.98

72x80 Size, $5.75

1st Floor

Children's Fleeced Union Suits

The winter weight, in all sizes for boys and girls. Boys in grey, girls in white. $1.00

1st Floor

All Wool Auto Robes

A fine all wool robe with fringed ends, large plaid designs. $6.75

Others $8.75

1st Floor

Save $5 to $10 Wednesday—A Special Selling

Fur Trimmed and Tailored Coats

The Styles

$25

Youthful models in the smartest new straight lines, silhouette shown in rich, soft woolens, Kerami, crushed Plush, etc. Plain or richly fur trimmed. Women's and Misses' sizes.

New Cloth and Silk Frocks

The Styles

These are high type frocks. The kinds you wouldn't ordinarily find in a sale. You'll find just the dress you want, the style you've been wanting to buy at a low price. Practically nothing that's new and authentic has been omitted from this splendid selection of lovely fall frocks.

NEW FLANNEL FROCKS $12.95

Tailored dresses of fine quality flannel in new straight lines and coat styles in buttons, braid and stitch trimming. Every new shade.

New Cloth Skirts

$5

A new assortment in new styles for Fall and Winter. Smartly tailored novelty mixtures, checks, stripes, etc. Button, Pocket and Stitch trimmed. Light and dark colors.

Special Wednesday

New Fur Jacquettes

$69.75

Smart new Caracul Jacquettes, beautifully silk lined, Self or Fox trimmed collar and cuffs. The last word in style for Fall wear.

40 Inch Poiret Twill

An all pure wool grade in complete showing of Autumn's new shades, the yd. $2.48

1st Floor

Gossard Wonderful Reducing Corset and Brassiere

Made of a marvelous new rubber material. Sheer pink, silk tricot on outside, pink cotton tricot, absorbent, next to your body.

Corsets, $10 Brassieres $5

Heavy Outing Flannel

36 inch width, a heavy grade, light stripe patterns, special the yard 25c

Woolen Sport Flannels

This new showing has just arrived. Plain colors in new blues and browns. $2.75

Others to $3.75

1st Floor

New Printed Challies

A host of lovely new designs has just arrived, 36 inch width, the yard 19c

1st Floor

Phoenix Silk Hosiery

Women's full fashioned hose with new tip toe, medium weight. Black and colors, the pair $1.85

1st Floor

Fashionable Sport Flannels

Stripes and plaids in many attractive color combinations, popular for skirts and dresses, the yard $3.48

1st Floor

Women's Patent Oxfords

A smart last for women and growing girls, medium broad toe, short vamp and flat heel, special the pair $3.95

1st Floor

Floor Lamp Complete

$24.75

68 inches high, polychrome and gold finish, stippled weighted bases; 24 inch georgette and lace shade, heavy 6-inch fringe.

3rd Floor

NOVELTY JEWELRY

Opera length Beads in many colors, Bracelets to match. Visit this department for real values in Novelties. Gifts selected for Christmas will be money saved. Many pretty things to choose from.

Billiken School Shoes

Misses' and children's sizes, all solid leather, every pair guaranteed, the pair $3.45

Others $4.45

1st Floor

Ruffled Bedroom Curtains

2½ yards long, fine grade scrim, ivory shade, ruffles and tie backs with black picot edge. Special the pair $2.49

1st Floor

Men's Ribbed Underwear

A heavy ribbed, full cut and comfortable fitting—full size range, the suit ... $1.50

Others $1.65 up

New Fall WALLPAPERS

Hundreds of the new autumn ideas are now on display, the Big Store way just as they appear on your walls. Read these Wednesday, Thursday and Friday Specials.

Plain Oatmeal Wall Papers

Beautiful effects for all rooms with pretty cut out borders to match. 30 inches wide, the roll 7c

Dainty Bedroom Wall Papers

Floral stripes, bird designs, all over effects and many others to choose from—the roll .. 9c

Living Room Wall Papers

Tapestries in all colors. Blends, gold stripes, embossed patterns and many others. 35c to 49c grades, the roll 19c

1st Floor

Fireside Chairs and Rockers

$17.50

Antique brown finish, hand carved seats and backs, with reed cane.

3rd Floor

All Wool Brussels Rug

$26.50

9x12 size, closely woven back. Tan, brown and taupe, shades for any room.

3rd Floor

Wednesday Specials

PURE FOOD MARKET

SUGAR
Pure Cane Granulated, 25-lb. bag.. $1.98

ROLLED OATS
Gold Bond Brand. 3 Boxes 25c

CORN FLAKES
Jersey Brand. 2 large boxes 25c

MILK
Little Elf Brand. 3 Large Cans ... 25c

SOAP
Sunny Monday White 10 Bars 35c

SOAP CHIPS
Fairy 1—10c Boxes 25c

PICKLES
Sweet, Special Quart Jar 39c

We Deliver—Ph. Main 4961

NewspaperARCHIVE®

GEN. LU FLEES TO JAPAN

Defeated Shanghai Defender Leaves Aboard Ship

CITY THROWN INTO PANIC

Rioting and Looting Break Out in Streets

TOKIO — (By Associated Press) — It was officially confirmed here today that General Lu Yung-Hsiang who abandoned his defensive war in the Shanghai district was enroute to Japan from Shanghai today on the steamer Oark. General Lu Was accompanied by his family and Ho Feng-Ling, former defense commissioner of Shanghai.

* * *

SHANGHAI — (By United Press) — Rioting and looting have broken out in Shanghai and 1,000 soldiers of the defeated Chekiang army tried to rush the barrier at the French concession late this afternoon.

The troops were driven back by a French machine gun corps without bloodshed but later they quarreled and battled among themselves and several were killed.

Disturbances of the sort most feared by Americans and foreigners since General Lu fled—lawlessness and panic among the leaderless troops made it an anxious day in the city.

The native districts were looted by Chekiang soldiers who poured into Shanghai ahead of the advancing Kiangsu forces.

Panic-stricken Chinese business men are hurriedly raising money to pay expenses of the troops to their homes in the Chekiang province, to get them out of the city.

The settlement boundaries and barriers defending thousands of Americans and foreigners were heavily guarded by marines and sailors from warships thruout the day.

Americans outside the settlement have been advised to hurry within protection of the barriers.

HOMES FLOODED

Residents of Cairo Ask That Ditch Be Tiled

Alleviation of flood conditions that occur periodically in the village of Cairo is sought by residents who presented their cause before the county commissioners Tuesday.

Citizens told the commissioners that an open ditch running thru the town backs up and floods their cellars every time it rains. Water ruins butter and eggs and other farm products stored in the cellars.

Beside the flood waters make the cellars damp, and produce unsanitary conditions.

Arguments were presented by Mayor George Bowers. He said the residents of Cairo are not asking to have the ditch filled up. They merely want the water carried thru town in a tile. If this is done the periodical floods would be halted.

A survey of the situation by County Surveyor Ed Smith may be ordered by the commissioners before handing down their final decision. The ditch in question drains several farms near Cairo.

MRS. IDA STEWART GETS DIVORCE FROM HUSBAND

Mrs. Ida Stewart, woolen mill employe, 532 1-2 Franklin-st, was awarded a divorce from Delbert Stewart, real estate man, Central hotel in common pleas court Monday. The decree was granted to the wife on testimony showing that Stewart had not supported her support.

Custody of her two children, Russell, 17 and Conrath, 9, was given to the mother, and the defendant was ordered to pay the sum of $8 a week toward their suport.

The couple were married in 1905, Mrs. Stewart told the court. She described how they were ejected from a residence in S. Main-st, after they fell in arrears in the rent. She blamed Stewart for the trouble with the landlord.

Because of the lack of money and refusal of the defendant to allow her an adequate sum, Mrs. Stewart told the court she was forced to seek employment in a blanket factory.

SERVICES END

OTTOVILLE — Forty hours' devotion will close Tuesday night at Immaculate Conception Roman Catholic church, which was conducted by Father J. S. Arnoldi, pastor. The sermon Sunday night was given by Rev. J. F. Froommherz of Cecil. Father F. Rupert, of Delphos, gave the sermon Monday night and the closing sermon Tuesday night will be given by Father Vigilius H. ... of Ottawa.

Children With Rickets Grow Well and Strong

If you are the parent of a child who is so unfortunate as to have rickets, you are advised to try McCoy's Cod Liver Oil Tablets for 30 days and note the results.

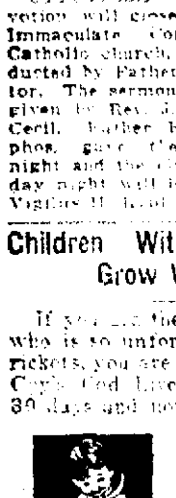

It's hard for children to take vile cod liver oil—the new method—McCoy's Cod Liver Oil Tablets—sugar coated and easy to take, is much better.

No matter how weak, thin, puny or underdeveloped your child may be, these tablets will probably help it. If they don't, you can get your money back at Hunter's Drug Store, Enterprise Drug Store or any live druggist—60 tablets 60 cents. Be sure you get McCoy's—the original and genuine. adv

HOUSE OF BISHOPS MEETS

Bishops in procession from the Cathedral of St. John the Divine in New York, where the House of Bishops convened to elect four new members of that body.

OIL DRILLING IS ACTIVE

Good Progress Being Seen in Wells Near Here

Much activity in the oil fields of the Payne district is reported by the oil companies of this city. A new well is also being drilled in Van Wert which hitherto has been very quiet. In spite of the low markets drillers in this section are continuing their work as they look forward to a change in present conditions.

Blackburn Bros. are about 1000 feet deep on their well which they are putting down just south of Paulding. They are anticipating a gas well and in case that gas is not found in paying quantities they will probably supply the district.

The Aetna Drilling Co. has moved to their No. 3 location, on the Thomas Lamb farm, section 34, Harrison-tp, Paulding-co. They are now spudding.

LeMunyon Bros. are putting down a well for Mansfield parties on the Jacob Stabler farm, section 3, Benton-tp, Paulding-co. They are about 500 feet deep and should case this week, completing the well late next week. This is No. 1, Stabler farm.

J. W. McIntosh drilling for D. N. Lipps and others of Huntington, W. Virgina has a fishing job at 200 feet on Otto L. & E. A. Lentz 20 acre tract. This is their No. 1 well and is located in section 9, Benton-tp, Paulding-co.

LeMunyon Bros. have completed No. 1, Alonzo Thompson farm, drilling for W. J. Wharton and others. This well will probably be tubed Tuesday and put to pumping. Its location is section 36, Benton-co, Paulding-co.

LeMunyon Bros. are drilling on the Graham tract south and west of Paulding. They should have the sand on this well Tuesday.

James Smothers, Warren, Ind., is drilling for E. Stevenson, on the Smith farm, across the Indiana line. He is progressing nicely at about 1,000 feet deep and should drill this well in Wednesday night and probably shoot Thursday of this week.

M. Nightkirk is spudding No. 2, Van Wert, on Huffman farm, for parties from Evansville and Indianapolis, Ind.

BILL OF SALE MUST GO WITH GIFT TO WIFE

COLUMBUS — When a husband gives his automobile to his wife, he should not neglect to execute a bill of sale to validate the transaction if he expects the wife to collect on an insurance policy covering risks on the machine, the state supreme court ruled today in reversing the court of appeals of Jefferson-co.

A man by the name of Todino who had his automobile insured in the Ohio Farmers' Insurance Co., gave the machine to his wife without executing a bill of sale. The machine was stolen and the wife sought to collect on the policy. The common pleas court held for the insurance company against paying the liability. The court of appeals reversed but the supreme court today held that the court of appeals was in error.

Don't Let High Blood Pressure Shorten Your Life

How To Stop It—Read This

It may surprise you to know high blood pressure is so serious that insurance companies refuse to issue policies to those who have it. All because it shortens life.

High blood pressure gives little warning and until certain symptoms take hold, you do not know it. They are head pains, flushed face, hot flashes, dizzy spells, shortness of breath, sleeplessness, and nervousness.

Only a purely vegetable medicine like Norma that drives out the waste matter which clogs the system and forces the heart to do extra work can reduce high blood pressure. Often one bottle of Norma will bring reduction enough to stop the symptoms which distress and worry you.

Norma is a physician's prescription. It worked so wonderfully in his personal practice that it has now been placed in drug stores so that people everywhere can obtain it. Check the uncertainty of high blood pressure by reducing it with Norma.

VOTE FOR

Clarence H. Klinger

Democratic Candidate for

Prosecuting Attorney

SQUARE DEAL IS PROMISED

John W. Davis Restates His Labor Creed

"EQUAL RIGHTS TO ALL"

Democratic Nominee Leaves Indiana for Illinois

ABOARD DAVIS TRAIN, ENROUTE SPRINGFIELD, Ills. — John W. Davis, Democratic presidential candidate, left Indiana today and campaigned his way thru southern Illinois. He carried with him across the Wabash, however, a hope of victory which he admitted he did not feel when he entered Indiana and which he said had sprung up to absolute confidence during his travels in that state.

In his appeal to Indianians in Terre Haute, Davis restated his labor creed—equal rights to all men and special provileges to none— and left his promise to "hold the scales of justice fair and equal between every man, woman and child."

From 1913 to 1921 Davis said the country had Democratis rule under the leadership of Woodrow Wilson and "received more legislation beneficial to labor than had ever been passed in any similar period of American history." It was then, he recalled, that it was written on the statute books for the first time that the labor of a human being is not a commodity or an article of commerce.

LIGHT RATE SET

Cost to Property Owners Fixed by Assessing Board

Boulevard lights in Lima cost property owners 17.57 cents a front foot, or approximately $8.50 for a 50 foot frontage, while the individual rental for arc lights in residential districts amounts to five cents a front foot.

The above report of assessment made Monday night to city commissioners by a special assessing board will form the basis for the collection for the next year of special assessments for lights.

BOGART FUNERAL

COLUMBUS GROVE — Funeral services for Mrs. Mary Bogart, widow of E. A. Bogart, former sheriff of Allen-co, were held Tuesday afternoon at the residence, Rev. Clarence Stewart, pastor of the Presbyterian church, was the officiating clergyman. Burial was in Truro cemetery. Pall bearers were former neighbors of the Bogart family when residence was upon the farm, southwest of Columbus Grove.

LECTURE COURSE

LEIPSIC — The first number of Leipsic lecture course will be given Tuesday night, when the Hipple Concert Co., will appear.

A GOOD SAVINGS ACCOUNT, A LOT IN WESTWOOD.

HOSPITAL CONTRACT IS APPROVED BY THE CITY

Lima City hospital will care for the city's poor for the next year if the contract authorized by city commissioners Monday night meets with approval of hospital trustees.

The contract for one year provides for the payment of $2.75 a day for care of adult sick and $2.15 as a daily rate for minors with operations, laboratory service, X-rays and special nursing services extra.

Contract for 1924-1925, effective as of Oct. 1 past, shows an increase over the one just expired, rates of which were approximately $2.50 a day. Two hundred and thirty-four dependent patients were cared for last year at the City hospital.

Commissioners authorized the contract, but were unable to determine where the money is coming from to pay the hospital trustees as the city now owes approximately $10,000 to City hospital. A ten day clause in the contract gives both parties permission to terminate the agreement with notice of that duration.

LICENSE LAW IS CONSIDERED

Auto Code Presented for Its First Reading

Twenty-five dollar annual license fee against all dealers in second-hand automobiles is proposed in the license ordinance placed on first reading Monday night by city commissioners.

Provisions of the proposed law compel individual dealers in used automobiles, parts or accessories to cooperate with the police department with daily reports on cars purchased or sold.

Every second-hand dealer in the city would be required under the tentative measure to give the motor number, factory engine number and complete description of each automobile purchased, and would have to wait 24 hours before he could dispose of the vehicle.

This clause in the city's new legislation constitutes a safety-angle for prevention of wholesale disposal of stolen automobiles and accessories in the city.

The measure will come up for second reading at next week's session with opposition expected from a number of automobile dealers in the city.

RETIRED MINISTER'S WIFE DIES IN CRASH

CINCINNATI—Rev. Anton Seyring, 77, retired minister of the Reform church, is in a critical condition today following an auto accident yesterday in which his wife was killed.

A small sedan, driven by George Pappas, struck the front wheel of a motor bus, causing it to upset. A crowd threatened Pappas and he fled.

UNITE AGAINST LABOR PARTY

British Conservatives and Liberals Form Alliance

MACDONALD DEFEAT AIMED

Will Avoid Triangular Contest at Election

LONDON—(By United Press) —Conservatives and liberals have united to defeat labor in the forthcoming general election.

Altho no official admission of such an anti-Socialist compact could be obtained from spokesmen for either of the older parties, the purpose was evident today.

In many constituencies, either the conservatives or the liberal candidate has withdrawn—clearing the way for a straight fight against labor instead of a triangular contest which might end by giving the seat to the government party.

The two older parties will do their utmost to prevent re-election of Prime Minister MacDonald in his home constituency. The conservatives have withdrawn their candidate, leaving the opposition field open to the liberal nominee, whom they will support financially, altho unofficially.

The Tories also withdrew their candidate at Paisley leaving ex-Premier Asquith to fight against labor.

At Carnavon Lloyd George will be opposed only by the labor candidate, Professor A. E. Zimmern.

In the west of Scotland there has been general agreement similar to the above.

UNDERGROUND CABLE TO HOOK UP ALARM BOXES

Combination police and fire alarm system proposed several months ago by City Manager C. A. Bingham with improvements at Central Fire department headquarters will be installed here in the near future and will be operated thru an underground cable system.

The alarm boxes are now being used with the old telephone system of alarm, which required delay in transmission. With a main underground conduit the efficiency will be increased and comprise the first unit of a modern system proposed for the city.

Cable costing approximately $600 is to be purchased by City Purchasing Agent Frank Hume. This cable to connect at police and fire headquarters with the boxes will pass thru the conduits on High-st, owned by Lima Telephone and Telegraph Co., making the system underground.

NUT CROP GOOD

CONTINENTAL — Young people roaming the woods and groves in western Putnam-co report a large quantity of hickory nuts and walnuts and say they are of good quality. A few more heavy frosts will bring the nuts down in large numbers, farmers predict. Many are gathering them for their use, forbidding hunters to enter their farms.

WATER SERVICE DEMAND SHOWS GOOD INCREASE

Demands for increased water service in the city are increasing to such an extent that a supplemental appropriation of $8,000 for the purchase of water meters and for extra pumping equipment at the pumping station is necessary.

Two hundred meters were purchased recently but have been installed in homes erected during the past summer, according to City Manager C. A. Bingham, who asked for the appropriation so that future demands could be met.

'Y' CAMPAIGN ON

First Shots to Be Fired at Tuesday Banquet

Opening dinner of the local "Y" membership campaign, to be held in conjunction with 13 others in the state, will be held at 6:15 p. m., Tuesday at the Y. M. C. A., according to announcement.

Five divisions, comprising 175 workers, will do their utmost this week to get at least 1,500 new or renewed memberships, Warren McLaughlin, campaign director, said Tuesday.

Only four divisions originally were to start the campaign, but a fifth, the boys' division, was added Monday. Robert DeVoe heads the new division.

The campaign will close with a dinner Friday night.

COME OUT TODAY. WESTWOOD LOTS ARE SELLING FAST. DON'T WAIT—ACT!

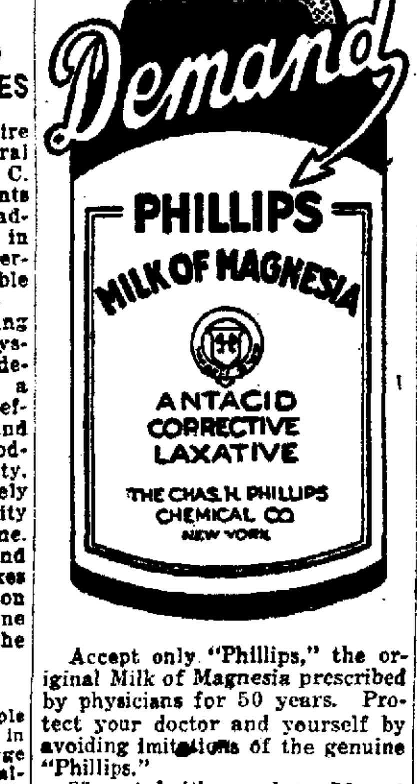

Accept only "Phillips," the original Milk of Magnesia prescribed by physicians for 50 years. Protect your doctor and yourself by avoiding imitations of the genuine "Phillips."

25-cent bottles, also 50-cent bottles, contain directions—any drug store. adv

The piston ring that is used on the following cars as standard: Cadillac, Marmon, Packard, Hupmobile, Haynes, R&V, Knight, etc.

A complete stock in standard and oversize for all makes of cars.

Perfect Circle Rings eliminate oil pumping of your motor and pay for themselves in a short time. Sold by

K. and N. Co.

206 S. Main St.

REPORT OF THE CONDITION OF

The City Bank of Lima

at Lima in the State of Ohio, at the close of business, Oct. 10, 1924.

RESOURCES

Loans on Real Estate		$ 179,099.28
Loans on Collateral		310,929.73
Other Loans and Discounts		812,820.23
Overdrafts		2,862.72
Other Bonds, Stocks and Securities		7,500.00
Furniture and Fixtures		15,000.00
Other Real Estate owned by bank		27,451.10
Cash Items		689.95
Due From Reserve Banks and cash in vault (Items 16-18-19-20-21)	$164,124.96	
Exchanges for clearing	47,988.18	212,113.14
Revenue Stamps		241.44
TOTAL		$1,568,707.59

LIABILITIES

Capital		$ 50,000.00
Surplus Fund		20,000.00
Undivided Profits less expenses, interest and taxes paid		10,955.20
Individual Deposits subject to check	$875,218.77	
Demand Certificates of Deposit	100,307.77	
Cashier's Checks outstanding	2,125.00	
Certified Checks outstanding	2,028.80	
Due to Banks and Bankers	17,160.16	
Time Certificates of Deposit	215,911.89	
Certificates of Deposit representing Money Borrowed	275,000.00	
Total Deposits		1,487,752.39
TOTAL		$1,568,707.59

I, E. T. Mitchell, Cashier of the above named Bank do slomenly swear that the above statement is true to the best of my knowledge and belief. E. T. MITCHELL

STATE OF OHIO, COUNTY OF ALLEN, ss:

Subscribed and sworn to before me this 14th day of October, 1924.

W. H. LEETE, Notary Public.

Report of the Condition of

The Metropolitan Bank

at Lima, Ohio, in the State of Ohio, at the close of business, Oct. 10, 1924.

RESOURCES

Loans on Real Estate		$ 15,645.35
Loans on Collateral		143,498.70
Other Loans and Discounts		209,620.82
Overdrafts		554.79
Furniture and Fixtures		700.00
Cash Items		327.96
Due from Reserve Banks and cash in vault (Items 16-18-19-20-21)	$78,939.32	
Exchanges for clearing	10,265.38	89,204.70
TOTAL		$459,552.29

LIABILITIES

Capital Stock paid in		$ 50,000.00
Surplus Fund		16,000.00
Undivided Profits less expenses, interest and taxes paid		1,386.43
Individual Deposits subect to check (Items 35-36)	$269,193.44	
Demand Certificates of Deposit	63,529.74	
Certified Checks outstanding	91.25	
Dividends Unpaid	280.00	
Savings Deposits	59,071.44	392,165.87
TOTAL		$459,552.29

I, G. E. Mehaffey, cashier of the above named The Metropolitan Bank, do solemnly swear that the above statement is true to the best of my knowledge and belief.

G. E. MEHAFFEY, Cashier.

Correct—attest:

W. H. DUFFIELD,
O. B. SELFRIDGE,
JAMES E. DUFFIELD,
Directors.

State of Ohio, County of Allen.

Subscribed and sworn to before me this 14th day of October, 1924

A. D. MILLER, Notary Public

NewspaperARCHIVE® NewspaperARCHIVE®

RUSSIAN TRADE GAIN SEEN

Mexican Recognition Starts Foreign Relations

MINISTER IS SELECTED

South American Commerce Is Predicted for Future

MOSCOW—(By United Press)—Soviet Russia's first Minister Plenipotentiary to the American continent will arrive in Mexico in October, to assume his new duties as envoy extraordinary to that country, now that Russo-Mexican relations are being restored.

This move represents a departure in Russia's foreign affairs, regarded here as of high importance.

Altho the new Soviet minister to Mexico, Stanislaw, Pestkovsky is only 42, he has already held the responsible position of Assistant Commissar for National Minorities within the Soviet Union. He is of Polish birth.

In his first interview to the foreign press, the new Russian minister to Mexico described to the United Press his version of the significance of this departure. Pestkovsky predicted that the resumption of Russia's relations with Mexico may have a considerable aftermath.

"No Central or South American nation has heretofore made any serious attempt to restore normal diplomatic relations with Russia," he said. 'Mexico is the first country to venture a decisive step in this direction. From the mere fact that Soviet Russia's diplomatic relations will be extended to the American continent, we may undoubtedly anticipate a strengthening of the Soviet Republic's position.

'The working masses of the Soviet Republic, who wield the power in our state, have the most ardent sympathy for all nations engaged in a struggle for their independence. Consequently, their feelings toward the Mexican people can only be the most cordial

"I do not doubt that the resumption of diplomatic relations with Mexico will soon be reflected in the attitude adopted toward Soviet Russia by those South and Central American republics which have retained their independence.

"The entire policy of the Soviet government has proved to the world, in fact, that Russia is the only state in which the national and racial problems have been definitely and radically solved. No discrimination against any nationality or race exists within the Soviet Union. Nor is it open to question that all South and Central American states which retain their freedom of action and which place a paramount development, will discard their hesitancy and, without further delay, restore complete economic and diplomatic relations with the Soviet Republic."

PAYS TRAFFIC FINE

George West, Chicago salesman, was fined $25 and costs in criminal court Tuesday morning when he pleaded guilty before Judge Neal R. Poling to driving his automobile without license tags.

BUY BEFORE IT IS TOO LATE
WESTWOOD
LIMA'S FORTUNE SPOT

Delicious, Pure, Economical
GOOD LUCK MARGARINE
Far Ahead of All Others

A GOOD SAVINGS ACCOUNT, A LOT IN WESTWOOD.

Quick Safe Relief
CORNS
Dr. Scholl's Zino-pads stop corns hurting instantly. Remove the cause—friction and pressure. They are thin medicated, antiseptic, waterproof. Absolutely safe! Easy to apply. Get them at your druggist's or shoe dealer's.
Three Sizes—for corns, callouses, bunions
Dr Scholl's Zino-pads
"Put one on—the pain is gone"

Gloom Opposed By Placing Of Light In Home

The amount of light reflected from objects determines the ease with which they may be seen, the Lighting Educational committee of Lima points out in conjunction with a study of better lighting in homes.

For this reason there must be sufficient light to cause all objects, light or dark in color, to be plainly seen. Dark colored objects require the most light.

All persons, in lighting their homes, should beware of two things, the committee shows. The first is gloom and the second is glare. The placing of lights as well as the nature of the shades and reflectors have more to do with the solving of these problems than the mere power of the light involved.

Light can also be used as a decoration in the home and the rooms made much more homelike and cheery by the proper shading of the sources of light, the committee adds.

MORTGAGED PROPERTY SOLD, LOAN CO. SAYS

I A. Burkholder farmer arrested Sept. 24 on charge of selling mortgaged property, will stand trial in Justice of Peace E. M. Botkin's court Tuesday afternoon.

Burkholder was arrested on complaint of the Wagner Loan Co., it is alleged, for selling 200 bushels of oats which were mortgaged as security for a loan. He denies the charge.

"JAKE" CHARGE DENIED

Fred Harrison, 55, of 213 E. Wayne-st, arrested Monday evening charged with selling Jamaica ginger for beverage purposes, pleaded not guilty when arraigned in criminal court Tuesday morning and was released when he furnished bond in the sum of $500, to appear later for a hearing.

SPECIAL SERVICES

VAUGHNSVILLE—(Special)—Special services will be held at the Christian church here beginning next Sunday evening. Rev. E. A. Devore, D. D., of Indianapolis, will speak on the subject of "The Religions of the World." Rev. Bert Page is pastor of the church.

Delicious, Pure, Economical
GOOD LUCK MARGARINE
Far Ahead of All Others

A GOOD SAVINGS ACCOUNT, A LOT IN WESTWOOD.

HOW TO END BLADDER TROUBLE

Remarkable results in quickly clearing up long-standing cases of bladder trouble and weak kidneys are being obtained with a valuable oil that has been known for many years, but has only recently been put up in easy-to-take, tasteless, capsule form. Too frequent or painful urination, backaches, tired feeling, headaches, indigestion, insomnia, rheumatic twinges, etc., disappear almost overnight when the real cause is removed

This remarkable remedy is known as Haarlem Oil, and was originally compounded by a famous Holland chemist. It goes direct to the overworked and congested kidneys and bladder, and tones them up and restores them to normal working order often in 24 hours. But be sure you get the genuine RED MILL Haarlem Oil, imported direct from Holland and put up in tasteless capsules. Costs only 60c, and sold under an absolute money-back guarantee. Ask these druggists: A. T. Baldwin, Fred L. Butler, Hunter's Drug Store, Argonne Drug Store, M. M. Keltner. adv

We Not Only Correct Your Sight
—but we tell you how to properly care for your eyes.
ROGERS
129 W. Market
Lima, Ohio

RETAIL BODY TO BE FORMED

Reorganization of Association Scheduled for Thursday

Reorganization meeting of the Lima Retail Merchants association will be held at 6 p. m., Thursday with a dinner at the Hotel Barr., Roy B. Gregg, president of the association, announced Tuesday.

The entire membership, comprising 200 merchants in the city, has been invited to the meeting, and between 100 and 150 are expected to attend, Gregg said.

Purpose of the reorganization is to again make the Lima Retail Merchants association the strong organization it was a number of years ago before it affiliated with the Lima Board of Commerce. The reorganization, however, will not keep the association from being connected with the commerce board, Gregg said.

The meeting Thursday is to be the first of regular gatherings of the association, according to plans. In the future the organization will meet regularly once every month.

Nominations for the board of directors of the association were made Monday afternoon at a special committee meeting held at the board of commerce. Action will be taken upon these names at the meeting Thursday night when a regular election will be held with all the members voting. There are to be nine directors.

Business other than reorganization will also be taken up at the meeting. Trade extension plans for the fall and winter will be discussed by various local business leaders. James Morton, manager of the Lima commerce board, also is to talk.

The meeting Thursday night is the outcome of a "pep" meeting held last week by 60 members of the board, who requested that the association be reorganized.

TO HAVE YOUR BAGGAGE PROMPTLY TRANSFERRED CALL YELLOW CAB, MAIN 4941.

RECEIVER'S SALE
Real Estate and Personality
of
The Chalmers Pump and Manufacturing Company

Pursuant to an order of the Court of Common Pleas of Allen County, Ohio, to me directed in Case Number 2675, I will offer at public auction sale at the office and factory of the said The Chalmers Pump and Manufacturing Company in the City of Lima Ohio, on Wednesday, the 19th day of November, A D 1924, at one o'clock P M, the following described real estate and personal property, to-wit

SERIES NUMBER ONE

The following described premises, situated in the City of Lima, County of Allen, and State of Ohio, to-wit-

Beginning at the southwest corner of the intersection of Chicago and Erie Railroad company's right of way and Greenlawn Avenue in the City of Lima, Ohio; thence south along the west line of Greenlawn Avenue One hundred sixty (160) feet, thence west sixty-five (65) feet; thence north one hundred sixty (160) feet to the right of way of said Chicago and Erie Railroad Company, thence east along said right of way sixty-five (65) feet to the place of beginning; subject to an easement of egress and ingress upon and over the same in favor of Series Number Two and Four hereinafter set forth.

Upset price—$6,000.00

SERIES NUMBER TWO

The following described premises situated in the City of Lima, County of Allen, and State of Ohio to-wit

Inlots Number 11,513, 11,514, 11,515, 11,521, 11,522, 11,523 and 11,524 in Chalmers addition to the said City of Lima, also all that part of the street known as Broadway in said City of Lima lying north of the south line of said inlot Number 11,524, extended eastward across said Broadway, and being all that part of said street lying between said extended line and the south line of the right of way of the Chicago and Erie Railroad Company, said portion of said Broadway having been heretofore vacated, also an easement of egress and ingress upon and over the lands described in Series One and Four, including the foundry equipment, all of which has been determined by the Court to be fixtures real.

Upset price—$17,000.00

SERIES NUMBER THREE

The following described premises situated in the City of Lima County of Allen, State of Ohio, to-wit

Beginning at a point on the west line of Greenlawn Avenue in said City one hundred sixty (160) feet south of the intersection of said west line of Greenlawn Avenue with the south line of the right of way of the Chicago and Erie Railroad Company, said point of beginning being also the southeast corner of lands owned by the Lima Chamber of Commerce thence south along the west line of Greenlawn Avenue to the northeast corner of lands owned by the Lima Metal Foundries Company; thence west sixty-five (65) feet; thence north to the southwest corner of lands owned by the Lima Chamber of Commerce thence east sixty-five (65) feet to the place of beginning.

Upset price—$1000.00

SERIES NUMBER FOUR:

All other real estate belonging to the said Chalmers Pump and Manufacturing Company in the City of Lima Ohio, except that described in Series One, Two and Three and also an easement of egress and ingress upon and over the lands described in Series Number One subject to an easement of egress and ingress upon and over the same in favor of the lands described in Series Number Two

Upset price—$6400.00

SERIES NUMBER FIVE:

All and singular the chattel property, tools, machinery appliances, equipment patterns and personal property of every nature kind and description belonging to said Chalmers Pump and Manufacturing Company and used in connection with its business located upon the premises hereinbefore described except the book accounts notes and choses in action

Upset price—$5000.00

Aggregate upset price of all the above property as a whole—$39,000.00

The upset price above referred to is the lowest price at which any or all of said property can be sold

All of said above property is to be sold free from lien and taxes.

Sale becomes effective only upon the approval and confirmation by the Court of Common Pleas of Allen County Ohio. Terms of sale cash.

A. L. METHEANY,
Receiver The Chalmers Pump and Mfg Company

Henderson & Durbin and J H. Goeke,
Attorneys for Receiver

10-14-5wks

Men's Good Work Shoes $2.98
BOOT SHOP Lefevre's

FOREMAN TO HOLD FIRST MEETING OF THIS YEAR

First meeting of the year of the Lima Foremen's club will be held at the Y. M. C. A. Thursday night, Oct. 23, Victor Bird, "Y" industrial secretary, announced Tuesday. The meeting will be known as the "fall roundup" and will be the first of a series of monthly meetings to be held during the fall, winter and spring.

James E. Morton, manager of the Lima board of commerce, will be the principal speaker of the evening. His subject will be "Better Business From a New Angle"

Feature of the meeting will be one-minute reports of the Dayton Convention of Foremen's clubs held last May Ten of the 25 men who attended from Lima will be asked to give their impressions of the convention which was attended by 1,200 foremen from all over the state.

Dinner will be served at 6:30 p. m. and a short musical program will follow.

MARRIAGE LICENSES

Lewis K. Cheney, 21, painter, 110 Euclid-av and Viola Wilhemina Mauch, 21, cigar maker, 420 W. Haller-st.

Walter F. Sellers, 21, clerk, 916 N. West-st, and Virl Delight Myers, 22, clerk, American tp.

GIRLS' $1.50 RAIN CAPES, 88c

Boston Store
233-235-237 N. MAIN ST.

TOMORROW WILL FIND THIS BUSY UNDERSELLING STORE FULL OF EXCEPTIONAL BIRTHDAY SALE VALUES FOR ALERT SHOPPERS WHO SEEK TO MAKE EVERY PENNY COUNT. NOTE OUR MANY UN-ADVERTISED EXTRA SPECIALS THROUGHOUT THE STORE, TOO!

ANNIVERSARY

Lucky Special
Up to $3.00 Juvenile Flannel and Corduroy SUITS
Sizes 3 to 8
$1.79

WOMEN'S AND MISSES' $15 TO $19 HANDSOME SILK CHARMEUSE AND NEWEST POIRET TWILL
BEAUTIFUL DRESSES
$13.85
Newest Fall-Time Styles
Compare these with any $15 to $19.75 Silk Dresses in all Lima
You will find these dresses attractive in every detail—featuring the newest models of black satin, which promises to be the most popular. Many other soft colors are shown—and all are unusually smart. This low pricing of $13.75 is better value than any $15 dress offering in town.
These Dresses are Greatly Underpriced—but we always undersell all competition.

Lucky Special
Up to $5 Ladies' Brushed Wool Sweaters
All colors and sizes
Choice at $2.95

NEWEST HATS IN THIS GREAT SALE!
Tremendous assortments of striking models being shown tomorrow for the first time! Many would be considered excellent values at $5.00!
Panne and Lyons velvets—some in combinations—jaunty felts, etc. Black, gray, sand, wood and black combined with color.
Velvet flowers, brilliant feathers, rhinestone ornaments, ribbon bows and touches of tinsel are the trimmings featured.
$2.95
Up to $8 Women's & Misses' New Felt and Velvet HATS $1.95

Lucky Special
$1 Girls' Black Sateen Gym Bloomers
All Sizes Pleated
78c

Lucky Special
75c "Kayser" Chamoisette 2-Clasp Gloves
39c

$25 and $27.50 Women's Genuine Downy Wool
Lustrous Bolivia COATS
$18.75
Materials: Bolivia Cloth, Suedines, Silk Plushes, Novelty Fur
FABRICS: Finest Velour, Downy Wool, Crushed Plushes
Fur Trimming: Mouflon, Manchurian Wolf, Beaverette, Canadian Wolf, Opossum, Viatka Coney, Mandel Collars, And Others
A wonderful group of coats offering everything that is new for the present fall and winter season. The materials and styles are those found only in much higher priced coats. Choice now at only ....

Lucky Special
Men's $2.50 Sweater and Comfort COATS
All Sizes
$1.85

Lucky Special
$1.50 New Leather PURSES
Sale Price
94c

BIG GIRLS', MISSES' & JUNIORS' UP TO $15
Suedine Velour Coats
$9.50
All Sizes for Flappers 15 to 19 Years
Pretty fur trimmed Coats—just like mother's—of Suedine Velours, attractively styles, fully lined, trimmed with pockets and large buttons; new style sleeves, full lengths, values up to $15, go in this sale at only $9.50.
Many in the lot to fit small size women. These extraordinary values possible only to a store doing a big volume of business and buying and selling for cash only.
Coat Values up to $15 at Only $9.50

Lucky Special
Men's $2 Dress Shirts
$1.39

Lucky Special
75c—17x25 Clean, Sanitary PILLOWS
Each
55c

Lucky Special
25c Tube Woodbury's Cold or Facial Cream.... 16c
25c Cake Woodbury's Facial Soap 16c

Lucky Special
$1 Folding Kitchen Stools
79c

SALE UP TO $2.00 YARD WIDE
New Silks 99c
Special for this Anniversary Sale—up to $2 Plain and Novelty Silks, yard wide, plain color Messalines and Taffetas, plaid and Oriental Novelties—all in one lot—choice at 99c.
35c NETS — Yard wide Cream Bungalow Nets . 26c
19c TOWELS — 18x36 White Turkish Towels, each . 14c
50c DAMASK — 58 inch Bleached Table Damask . 37c
$1 CURTAINS — 42 inch Panel Curtains, 2½ yards long, each . 77c
15c MUSLIN — Unbleached Muslin, yard wide only .. 9c
8c CHEESE CLOTH — 5 yd. Pkg. Bleached Cheese Cloth 29c
$1.25 BLANKETS — 54x74 Grey Cotton Sheet Blankets, each 87c
25c GINGHAMS — 32 inches wide; checks and plaids 15½c
$2 FLANNELS — 30 inch Imported Wool Dress Flannels $1.79

SPECIAL
Up to $10 Women's and Misses' New Fall
SILK AND CLOTH DRESSES
Specially priced for this sale only at
$4.90

Lucky Special
50c Good House Brooms
Only
39c

Lucky Special
$5.95 Children's Chinchilla COATS
Astrakhan trim, sizes to 4
$3.95

Lucky Special
Girls' $6.50 Pretty Velvet Dresses
Embroidery and ribbon trimmed. Sizes 8 to 14 years, at only
$4.79

Children's Dress SHOES
Black, brown and patent colored tops, hand turned soles, spring heels, snappy shoes for the little tots sizes to 8
$1.47 Pair

Misses and Children's SCHOOL SHOES $1.97
Nut tan lace, guaranteed wear, rubber heels, sizes to large 2.
Pair

WOMEN'S AND BIG GIRLS'
New Fall LOW SHOES
Strap and Oxford Styles
Black, Brown, Patents and Black Satin
Reg. $3.00 Value
$1.97 Pair
Military, Low or Baby Louis Heels, All sizes.

Women's Comfort SHOES and OXFORDS
Comfortable fitting, black kid lace style, low rubber heels, all sizes
$1.97 Pair

MEN'S WORK SHOES
Heavy tan blucher style, double wear, Uskide sole, Goodyear welt rubber heel, all sizes. An ideal winter work shoe
$2.93 Pair

50c Jet Black Earthenware Tea Pots
29c

50c Slaw & Vegetable Cutters
29c

$1.25 Pure Aluminum-ware
Tea Kettles—Double Boilers Percolators, &c
88c

$1.25 Roll Top White Enamel Bread Boxes
For cake or Bread—Ventilated sides ......
79c

$3.50 HUMAN HAIR SWITCHES
3 strand—shades to match your hair—to cover bobbed hair. Sale price—
$1.88

Anniversary Sale Women's & Misses'
$5 SILK BLOUSES
$2.95
See Big Window Display

Report of the Condition of

The Farmers' Bank of Elida

at Elida in the State of Ohio, at the close of business Oct. 10, 1924.

RESOURCES

Loans on Real Estate	$ 8,300.00
Loans on Collateral	250.00
Other Loans and Discounts	113,612.34
Overdrafts	182.09
U. S. Bonds and Securities (Items 5-6-7-8)	1,000.00
Banking House and lot	9,000.00
Furniture and Fixtures	4,059.55
Due from Reserve Banks and cash in vault (Items 16-18-19-20-21)	19,070.90
TOTAL	$155,474.88

LIABILITIES

Capital Stock paid in	$ 25,000.00
Surplus Fund	3,415.00
Undivided Profits less expenses, interest and taxes paid	460.74
Individual Deposits subject to check (Items 35-36)	71,428.12
Demand Certificates of Deposit	21,300.24
Time Certificates of Deposit	24,099.50
Savings Deposits	9,771.28
TOTAL	$155,474.88

I, A. Brenneman, cashier of the above named The Farmers' Bank of Elida, do solemnly swear that the above statement is true to the best of my knowledge and belief.

A. BRENNEMAN, Cashier.

Correct—attest:
J. E. JOHN,
B. F. THUTT,
J. B. SAWMILLER,
Directors.

State of Ohio, County of Allen:
Subscribed and sworn to before me this 13th day of October 1924.
W. F. JOHN, Notary Public.

NewspaperARCHIVE®

The Lima News

AND TIMES-DEMOCRAT

Published every afternoon except Sunday in The Lima News Building, 121 E High-st, Lima, Ohio. Entered at the Lima, O. postoffice as second class mail matter. By Mail one year, $6.00. City Carrier, 15c a week.

EARL R. LEACH, Managing Editor.

Better Sidewalks

The city of Lima as corporation now can insist on the laying of new sidewalks where they are needed with far better grace than would have been the case before the walks were relaid in front of the city building. The commission and manager are to be complimented upon thus first putting their house in order.

Officials should have the support of the public in the campaign to get walks repaired and in good condition before winter sets in. Particularly is this true of Main-st, where we have some of the worst walks in the city.

The commission and manager have decided that civil action will be instituted in cases where their demand for new walks are ignored. We don't know exactly what the procedure will be, but we hope that a remedy may be found that will permit the city to go the limit in this campaign.

Lima will go into the winter with streets in the best condition in history. A great amount of paving has been done during the last summer and the program is rapidly drawing to a close. Unpaved streets are now receiving attention and those with old pavements are being repaired. City Hall is giving the public some real service along this line and we hope the taxpayers who grumble about high taxes will take this one matter into consideration as well as many others that might be pointed out.

We believe any fair-minded citizen will admit that our executive government is functioning better now than it has for years. We are glad to commend the administration for its progressiveness during 1924 thus far and we believe the public in general is in the same frame of mind.

More has been done in the last year to give Lima a more citified appearance than in any year in the last score. With this in mind, we cannot see any legitimate excuse for property owners refusing to comply with reasonable requests concerning sidewalks.

o o o

Are Parties Passing?

There never has been a time in the history of the United States when some one or more states have not been the "testing grounds" for experiments in government reform. States of the far west are perhaps the most prolific of this sort of thing, and they stand out now most prominently in that respect.

From the western tier of states came the various brands of direct primaries, abolition of state conventions, and scores of proposed changes, more or less complicated and of lesser importance which has never been adopted in what is termed "the east." Ohio might properly be termed a western state in this category. Here we have, after a long period of years of the use of the direct primary system, the Republican convention of Ohio advocating in a platform adopted, a change in the primary law that will permit of the holding of a pre-primary convention, for the choosing of state candidates, "to be voted on later by the people." It would put up the bars against an open primary, and party organizations would dominate the situation.

Nebraska voters this year will pass on the most radical innovation ever presented for the consideration of the people of any state. A constitutional amendment, submitted under the initiative and referendum law will, if adopted, wipe out all political parties in that state. Party names will be eliminated from the primary ballot, and in order to vote intelligently, the electors will be required to familiarize themselves with the names and initials of every candidate of their parties. There will be a single ballot, with the names of all candidates for all offices, without distinguishing mark of any kind.

Of course, political managers fear the result of this amendment, if it is adopted. Sample ballots, so marked, were sent out by the secretary of state of Nebraska, merely for information to the voters, and not to be voted, but it is pointed out that a large number of them were marked and returned. The result has thrown more fear into the hearts of party managers. Of 800 ballots marked, 799 were for the amendment.

o o o

Law Against Kiss

There can no longer be any doubt about Russia. It has a bum government, speaking after the manner of men.

The soviets haven't done so very much constructive work but they have gone into the abolishing business on a considerable scale. They have barred independent thought, repudiated the obligations of man to man, condemned money, kiboshed religion confronted the redoubtable Santa Claus with the "no-tresspassing" sign and now they have set a stern, unyielding jaw against the well-known human kiss. That, it will be admitted, caps the climax.

The kiss dates from the beginning of things. Despite the claim of cold, unfeeling experts that it is nothing more or less than a deliberate or an impulsive swap of some several hundreds of microbes that park within the lips and in the shade of the tongue, it has survived all attacks and oozed and smacked its way thru the centuries.

It is an institution, succulent but potentous. It is an expression of a human purpose, a human desire, a human love, or a human passion. It is ingrowing and outbursting, and ever has been and ever will be, world without end.

Those Russians have overreached themselves entirely. It may be possible for them to tear down religious fabrics and civic structures, no matter of how long standing or of what stability, but they must fail utterly in this latest effort to establish a restrictive law.

The human kiss is a human confessional whose powers are far too great and adhesive to admit of being torn asunder, lip and tongue, by any system of government man may erect. Pooh! for the soviets.

o o o

Fatal Accidents

A fourth of the fatal accidents in the 67 leading cities are caused by autos, Census Bureau announces. Motor cars kill twice as many as railroads, eight times as many as street cars.

Nearly all auto accidents are due to carelessness, either of driver or "the other party."

Pleading for caution isn't effective enough. Permanently depriving speeders of licenses is one cure.

o o o

Tragedy

The news sometimes reads stranger than fiction. In Texas an old lady is reunited with her husband from whom she was kidnaped 53 years ago by her parents a few weeks after the wedding in Tennessee. The father, now 73, sees his middle-aged son for the first time. If it were in the movies, the critics would label it "impossible."

THE FORAGERS

JUST FOLKS

—By EDGAR A. GUEST—

KNICKERBOCKERS

I can wear them on the golf
course with no feeling of regret,
But I haven't worn my knickers
on the public highway yet;
I can wear them on the seashore,
where I'm sure that none will frown,
But I lack the moral courage to
wear knickers when in town.

Now these grownup knickerbockers look all right on men who golf,
But when I reach the club house
then I want to get them off;
And when I go out walking on the
streets by night or day,
I wear my good old trousers—I
feel better dressed that way.

There's a time for knickerbockers, they've a purpose on the course;
They're both sensible and proper
for the man who rides a horse;
But I marvel at the courage of
a chap in checkered gray
Who was wearing knickerbockers
on the avenue today.

(Copyright, 1921)

A THOUGHT

The Sabbath was made for man and not man for the Sabbath.—Mark 2:27.

* * *

The poor man's day.—Grahame.

The Fight Is Won by Haley's M-O

Nature Finds Perfect Ally in Bottle for Better Health

There is no such thing as holding your own against the evils of acid (sour) stomach. You either conquer or lose.

The chances are you are losing if you have the regular symptoms of clogged intestines and bowel poisons—heartburn and belching, dark brown taste, black specks dancing before your eyes.

Here is help for you—Haley's Magnesia-Oil. Its pure mineral oil is an easy, effective lubricant for the intestines; its mild, sweet milk of magnesia is the finest acid antacid known to science. Combined in this perfect emulsion, they insure a wonderful effect.

Get a bottle of Haley's M-O right now. Start taking it tonight. See how it tones you up, clears your skin, takes away that dark brown taste.

Very delightful to take, too. The oldest and youngest alike can take it with perfect ease and confidence. At all druggists. Trial size bottle, 35c; family size, $1.00. The Haley M-O Company, Indianapolis, Ind. Adv.

Haley's M-O
Just Milk of Magnesia and Pure Mineral Oil

Child-birth

Is explained in wonderful Book sent free to all Expectant Mothers

MAKE the months of expectancy easier, freer from tension and pain; and make the birth of your child a happy event, free from any fear or apprehension, by using "Mother's Friend," the externally applied remedy for expectant mothers, known and used by three generations of mothers.

Use "Mother's Friend" as our mothers and grandmothers did. Start today, and meanwhile write to Bradfield Regulator Co., B-A 17, Atlanta, Ga., for wonderful free booklet (sent in plain envelope) containing information every expectant mother should have. "Mother's Friend" is sold by all good drug stores—everywhere.

LIMA NEWS HEALTH SERVICE

By DR. WILLIAM BRADY

IF HARD OF HEARING SING

At first shudder it does seem paradoxical, yet Dr. Paul V. Winslow, New York aurist, asserts that the hard of hearing may improve the hearing by just singing. Now it does seem just the reverse sometimes. I have only one ear, but it is a very good one, and much of the singing one is exposed to those days—on the air—well, I get the impression that a lot of singers must certainly be deaf. However, Dr. Winslow assures us that when the hearing is bad singing improves it. If your hearing is bad, sing; if your singing is bad, you should worry.

Three or four readers subject to catarrhal deafness will recall that I told about Dr. Winslow's method here quite a while ago. I am sure they will because they wrote to me later to tell of the improvement in their hearing from following out some of the Winslow technique, so far as the patient himself can do so.

Dr. Winslow points out the intimacy of the nerve supply of the nose with that of the middle and external ear apparatus and indicates to the medical man how stimulation of the nasal nerve ganglia or stations and the trigeminal nerve (the one involved in facial neuralgia) brings improvement in hearing.

Ever notice a rather deaf person straining to hear? He makes a face unconsciously, and the grimace enables him to hear better. Wiggle your ears a little while every day for the benefit of your hearing. Dr. Winslow quotes this interesting observation from Politzer, a famous authority on the ear; "During strong contractions of the orbicularis palpebrarum muscle contractions of the stapedius muscle are set up." The former muscle surrounds the orbit and contracts when we squint hard. The latter muscle moves one of the little bones in the middle ear. Free movement of the hammer, anvil and stirrup bones in the middle ear is essential for good hearing, since these bones convey the sound vibrations. So squint hard while you are wiggling your ears. It all helps.

Dr. Winslow says that deafness of nearly every type seems to vary with the general physical condition of the patient, good hearing depending a great deal on good muscle tone, not only in the ear but in the entire body. He believes many patients suffer from a greater degree of deafness than the ear disease itself warrants. Keep fit and hear better.

In treating catarrhal deafness Dr. Winslow applies the high frequency current to the skin around the eyes strong enough to produce spasmodic contraction of the orbicularis muscles and also to the skin of face, neck and ears for five minutes, to make the muscles contract vigorously. He tickles the mucous membrane of the nostrils with plain cotton for two minutes. Then he treats the pathological condition of the lining of the nose. Then he gives the patient voice and reading exercises to stimulate the auditory nerve. He advises patients to sing the vowel "E" making it decidedly nasal, for about five minutes three times a day. He also advises them to hum the consonant "M" in such a way that the lips can be felt vibrating. "It is surprising," he remarks "what a beneficial effect this vowel "E" exercise has in improving a catarrh of the nose and throat and also in diminishing head noises.

(Copyright, 1921)

RED TOP CAB 25c AND 50c MAIN 4081.

'ROUND LIMA HOUR BY HOUR

BY OH, OH, JACKENBIM.

A Page from the Diary of an Antiquated Reporter: Early up, and at my stint, writing ahead against a trip to Chicago. Afoot thru the towne, waving to Ben Rosenbaum, the furniture prince, and bowing to M'sieur Rose, the diamond merchant.

To the shoppe, whence came W. C. Shook, the retired philosopher, now stirring things in real estate circles. With Cliff Counsellor as his premier. On the Mainest fairway, stopped for discourse with O. B. Selfridge, the old-line democrat, and new line banker. On a corner, Judge A. D. Miller. Met Dr. W. L. Neville, coming from a big emporium, but with no purchases, betimes.

To the Alexander Institute, Prof. William himself home husking his sweet corn. Which delayed me much, albeit Prof. Scotti performed noble work on the cheek. Nothing needed but a wee bit of alum. Out to meet a stranger in the new men's color, a lavender tinted tweed, the best looking I ever did see.

* * *

Lunched, at a local resort, where the meat was fair and the pie was worse. Will check that one. Along the paves, to meet Tel Agerter. Then into a haberdashery, for new hose supporters for which have long been in need.

* * *

In the late afternoon, drove out the detour on Main to Union, to Eighth. Almost a village has sprung up beyond Fourth, since the days of Maxwell brothers famous base ball team, at Wheeler Park, in which Pank Mitchell starred a few games in right field.

* * *

In the evening to a golf dinner. Howbeit, all but turned away. Thinking it was not the place. If for golfers, why were Bill Reid and Clair Tolan there?

The honor guest, no other than the incomparable Larry Nabholtz, Recorded as the third best golfer in the United States. And its coming 1925 champion. Many made speeches, and others, more enthused, sang. Gold watches, travelling bags and a shower of bank checks were thrust upon the modest two-fisted artist.

* * *

So, rather late home, to find my wife at a movie, and my daughter at a dance. And didn't wait for them. But to bed.

ABE MARTIN

Lafe Bud, president o' th' Optimist Club, resigned t'day after he was fined $9.20 fer leavin' his car standin' under an arc light without th' tail light burnin'. It don't seem t' be generally known, but bobbed hair makes th' young look about as young, an' th' ole older.

(Copyright, 1921)

FOR SKIN TORTURES

Zemo, the Clean, Antiseptic Liquid, Just What You Need

Don't worry about Eczema or other skin troubles. You can have a clear, healthy skin by using Zemo.

Zemo generally removes Pimples, Blackheads, Blotches, Eczema and Ringworm and makes the skin clear and healthy. Zemo is a clean, penetrating antiseptic liquid, that does not show and may be applied day or night. Trial bottle 35c, large size $1.00. Zemo Soap, 25c. All druggists.

Your Dealer Is Ready With Fresh Jelke GOOD LUCK Margarine

This is National Jelke GOOD LUCK Week. Thousands of progressive food dealers are ready with fresh stocks of GOOD LUCK to serve the American housewife. It is *your* opportunity to get started with "the finest spread for bread"—to find what it will do for you.

National Jelke GOOD LUCK Week October 13-18.

JELKE GOOD LUCK MARGARINE

The Finest Spread for Bread

—invites one delightful bite after another. Thousands of housewives approve of its delicious flavor and wholesome food values as is shown by the big sales of millions of pounds each month. Pastry and cakes made with Jelke GOOD LUCK for a shortening are exceptionally good. Use GOOD LUCK in your own home and be convinced. Have better things to eat for less money. Order a package today.

MADE BY JOHN F. JELKE COMPANY, CHICAGO—FOR SALE BY RETAIL DEALERS

Wholesale Distributors THE R. L. GRAHAM CO. Cor. West & Eureka Lima, O.

NEWSPAPER ARCHIVE®

IN LIMA THEATRES

THEATRE DIRECTORY

Sigma—"In Every Woman's Life" with Virginia Valli.
Lyric—"His Hour" with Aileen Pringle and John Gilbert.
Orpheum—"Prancing Around," Quilna—"The Female" with Betty Compson.
Majestic—"Times Have Changed" with William Russell.
Rialto—"Thru the Flames" with Richard Talmadge.

Paul Whiteman

Appearance of a Paul Whiteman orchestra at the Faurot Opera house last week increased considerably the interest in the coming of Paul Whiteman himself at the head of his original orchestra on the evening of Oct. . The concert will be in Memorial Hall.

orchestra Whiteman will sing to the Memorial Hall concert and which he will personally direct is the one which helped achieve his world-wide success. It is the group of musicians accompanied him to Europe who know how to carry out desires.

When the fame of his orchestra spread thruout the world, Whiteman was compelled to form a number of orchestras to take care the demand for the superior music produced by those trained under him. It was one of these orchestras which delighted Faurot patrons last week.

The original company of musicians, however, are still with Whiteman and will be seen here under his direction Oct. 23. This assures music lovers the real Paul Whiteman music as played by those who have originated it.

Larger seating capacity of Memorial Hall together with the fact that this organization will probably play to a capacity audience here has enabled Lima, the smallest city to be visited by the orchestra, to play the attraction at lower prices than are usual for this type of entertainment.

Seat sale will open Wednesday noon at the Faurot Opera house box office. Mail orders already received indicate a heavy demand.

PURCHASES CONTROL OF COLUMBUS POWER CO

COLUMBUS—Control of the Columbus Railway Power and Light Co. was gained by Cyrus S. Eaton, Cleveland, here today when he paid more than $5,000,000 to stockholders for shares. He offered $115 a share for stock, including a $5 bonus last summer. The Cleveland Trust company is named trustee for the transaction. Of the total amount paid about $3,000,000 goes to local stockholders.

With the control of the company assured Eaton announced the merging of the Columbus Railway Power and Light Co. with four other utility organizations in a super power company called the United-Continental Gas and Electric Co., which operates thruout the middle west and northwest.

PIONEER DIES

COLDWATER — (Special) — The death of Anthony Link, 72, a life long resident of Mercer-co, occurred at his home at Carthagena. He had been sick for some time from the infirmities of age. He was born at Cassela, Ohio. His wife preceded him in death 30 years ago. Seven children survive, one son, Alois P. Link being a resident of this city. Funeral services from the Catholic church at Carthagena.

DAMAGE AWARDED

Award of $100 damages to J. E. Andrews, 518 S. Metcalf-st. for damages to his property by city employes at work on improvements was granted Monday night by commissioners. The amount is to be paid from the bridge fund.

YELLOW CAB, MAIN 4941.

Programs Change

Two new films will flash across Lima screens for the first time Tuesday. Elinor Glyn's new production, "His Hour," opens a four day stay at the Lyric, while the Sigma will show, "In Every Woman's Life," starring Virginia Valli, until Saturday.

"In Every Woman's Life," the Sigma's attraction, is heralded as a story that will interest everyone. It is an adaptation of the popular novel, "Belonging" by Oliver Wadsley. It deals with the three men who figure in every woman's life and what happens when they appear on the scene at one time. Besides Miss Valli, the cast boasts of eminent players. They are Lloyd Hughes, Stuart Holmes, Marc MacDermott, Vera Lewis, George Fawcett, Ralph Lewis and John Sainpolis.

"His Hour," which Mrs. Glyn wrote while visiting a royal family in St. Petersburg, is a colorful drama of love and pathos, and is said to be brimful of the brilliance always to be found in her writings. Aileen Pringle, the heroine of "Three Weeks," Elinor Glyn's film production which caused such a sensation all over the country, and John Gilbert, the young leading man whom the English author selected as her ideal of a lover, have the featured roles. Others in the cast include Emily Fitzroy, Dale Fuller, Mario Garallo and Bertram Grassby.

* * *

RETIRED FARMER DIES AT HOME IN ALLENTOWN

Following an illness of 10 months, Caleb Coon, 77, retired farmer, died Monday at 9:15 p. m., at his home in Allentown.

Coon was born Nov. 11, 1847, in Allen-co and spent his entire life in this vicinity. He was a member of the M. E. church in Allentown.

Surviving are the widow and two daughters, Mrs. W. S. Alexander and Mrs. Frank Cremean, both of Lima.

Services will be held Thursday at 10 a. m. at the M. E. church, Rev. Bogardus officiating. Interment will be in Shawnee cemetery.

AUTOS COLLIDE

J. P. Hall, 109 E. North-st. while driving west on Market-st. at the Public-sq Monday evening, crashed into an automobile driven by John Blackie, 144 E. Third-st. Both machines were slightly damaged.

FARM BUREAU MEET

OTTAWA — The annual meeting of the Greenburg-tp Farm bureau will be held in the township house, on Thursday, October 23, at 7.30 p. m. Plans for the coming year will be formulated. Election of officers will be held. The Greenburg Boosters, the girl's food club, will provide an entertaining program. Members of the club will be given checks for prizes won at the Putnam-co Fair.

10,000 ATTEND CHURCH MEET

Disciples of Christ Convention Opens at Cleveland

CLEVELAND—(By Associated Press)—The international convention of the Disciples of Christ, the fifth largest Protestant religious group in the United States, with a membership of 1,600,000, went into formal session today with approximately 10,000 pastors and delegates attending.

The assembling marked two anniversaries in the history of the church, which, according to figures submitted by committees, has had the most rapid growth of any other of the larger Christian communions during the last year. A net growth in membership of 68,572, or over 5 per cent, was reported by Rev. Jesse Bader of St. Louis, superintendent of evangelism.

Plans for celebrating the fiftieth anniversary of the organization of the Women's society of the church and of the seventy-fifth anniversary of the founding of the American Christian Missionary society were discussed.

Committee reports were on the first day's program of the five day convention.

TWO MEN ARE MISSING FROM CLEVELAND HOMES

CLEVELAND — Police today were confronted with the problem of solving the mysterious disappearance of two men, Martin J. Roth, paymaster of the Haworth Marble Co., who has been missing since Saturday, and George Hohman, 39, automobile mechanic, who has not been seen since Sunday night.

The search for Roth, who was carrying a pay roll of $2,175, was extended today to New York where he formerly lived. Shortly before Roth drew the payroll for the Haworth employes he took almost all his savings from the bank, police learned yesterday.

Hohman, the father of six children, has not been seen since he left his home in East Cleveland to drive with a stranger to see what was wrong with the stranger's automobile.

COME OUT TODAY. WESTWOOD LOTS ARE SELLING FAST. DON'T WAIT—ACT!

GOV. SMITH RECOVERS, BEGINS SPEAKING TOUR

ALBANY, N. Y. — Governor Smith today begins a stump speaking campaign seeking re-election. Recovered partially at least from the rheumatism which compelled cancellation of his speaking campaign in New England in support of John W. Davis, the governor will leave this afternoon for Oneonta where he will make an address tonight. He will continue on the stump upstate next week.

40 HOURS DEVOTION

NEW CLEVELAND—Forty hour's devotion will begin next Sunday at Holy Family church, the services to continue until Tuesday night, inclusive. Rev. Stephen Landoit, the pastor, will be assisted by pastors of Roman Catholic churches in this part of Putnam-co. Among those who will assist will be Fathers A. H. Krull and A. Brunswick, of Ottawa; L. Schlupp and George Gray encamp, of Glandorf. Henry Gerwert, of Miller City; John Christ, of Leipsic, and A. Miller, of Columbus Grove.

DON'T WAIT — BUY YOUR LOT IN WESTWOOD—NOW!

DEMOCRATS WARNED BY CHARLES DAWES

DAWES SPECIAL EN ROUTE THRU KENTUCKY, LOUISVILLE —Democrats of Kentucky were warned today by Charles G. Dawes, Republican vice presidential nominee, against attempting to take "a middle ground" in the court issue raised by the La Follette independent candidacy.

Such a warning first was voiced by Dawes in an address to a large audience here last night in the city armory. He reiterated it today as he set out on a day's campaigning with speeches at Shelbyville, Frankfort, Lexington and Covington. "Look out citizens of Kentucky," was the way he phrased it. "There's no middle ground in this issue. Any party who has one conservative and one radical candidate standing between the lines is in 'no man's land' seeking to recruit from both battle lines."

HALLOWE'EN PARTY

LEIPSIC — The annual Hallowe'en party will be held [illegible] Thursday night, October 30 under of the municipality as [illegible] project, as in former years. [illegible] Mardi Gras will be followed by dancing on the streets. Prizes will be awarded winners in the [illegible] contest and in make-up for the parade.

MARRIED

MILLER CITY — Announcement has been made of the marriage of Miss Emma Frey and Urban Wirick.

Ends ASTHMA

Thousands who had declared for years and tried everything without lasting results have found complete relief with Cleveland specialist's new guaranteed prescription. Rites capsules go direct to inflamed mucous membranes and remove it. So all wheezing, gasping, and coughing vanish as if by magic. Blessed relief guaranteed in 24 hours—or money back. Send 10c for 24 hour sample treatment. Clinical Laboratories Co., Cleveland. Regular size sold by all good druggists.

BUY BEFORE IT IS TOO LATE WESTWOOD LIMA'S FORTUNE SPOT

NEVER BEFORE

Not in fifty years has there been so persistent and widespread use of

Scott's Emulsion

yet thousands have only begun to realize what it might be to them in strength, health and robustness.

S. of S. Bowne, Bloomfield, N. J. 24-4

none better at any price

DAVIS BAKING POWDER

QUILNA

MATINEES 10 & 20c ! EVENINGS 10 & 30c

BETTY COMPSON in THE FEMALE

From The Novel By Cynthia Stockley

"Dalla, The Lion's Cub"

QUILNA NEWS AESOP FABLES

And a New "Our Gang" Comedy

"Every Man For Himself"

—COMING THURSDAY—

"Empty Hands"

A Paramount Picture With JACK HOLT and NORMA SHEARER

DR. HUMPHREYS' "77"

For Grip, Influenza COLDS

Protect yourself from colds and the grip. Take Dr. Humphreys' famous "77" It goes direct to the sick spot. Keep "77" handy. Break up colds that hang on. Ask your druggist for "77," or, write us.

FREE—Dr. Humphreys' Manual, (112 pages.) You should read it. Tells about the home treatment of disease. Ask your druggist, or, write us for a copy.

Dr. Humphreys' "77," price 25c. and $1.00, at drug stores or sent on remittance (our risk) or C.O.D. parcel post.

HUMPHREYS' HOMEO. MEDICINE CO. 156 William Street, New York.

MAJESTIC TODAY AND TOMORROW WILLIAM RUSSELL IN "Times Have Changed" ALSO ADDED ATTRACTIONS

DON'T WAIT — BUY YOUR LOT IN WESTWOOD—NOW!

Sigma

JUST ANOTHER BIG PICTURE AT SIGMA

THIS SPECIAL AT USUAL PRICES

MATS. 10-25c NIGHTS 10-35c

In Every Woman's Life

and then they fought for life!

Oh! What a battle. But it's only one of the big thrill sensations in this melodramatic knockout.

— With a Great Cast —

Virginia Valli
Lloyd Hughes
Marc McDermott
and Stuart Holmes

The dinner on horseback!

FIRST NATIONAL PICTURES

A First National Picture

NEW ORPHEUM ALL LIMA SHOW—ALL LIMA BOYS

ALL NEW COMPANY STARTS TODAY!

25 PEOPLE

"PRANCING AROUND" With "SLIM" TIMLIN AND "EVE" MARLOWE

EXTRA! "Broadway Sirens"

Order Seats Now

COUNTRY STORE WED!

FAUROT OPERA HOUSE Thurs. Fri. Sat. Sun Oct. 16-17-18-19 MAT. SAT. AND SUN.

ANNE NICHOLS' COMEDY SUCCESS ABIE'S IRISH ROSE

The Comedy With a Beautiful Love Story

THE COMPANY TO BE SEEN HERE RECENTLY PLAYED ELEVEN WEEKS AT MAJESTIC THEATRE, BUFFALO

YOU'LL SEE "ABIE" EVENTUALLY! WHY WAIT?

PRICES NIGHTS 50c-$1.10-$1.65-$2.20 MATINEES 50c-$1.10-$1.65 Including Tax

SEATS NOW SELLING

LYRIC WHERE THE STARS TWINKLE FIRST

5 Big Days Starting TODAY!

Please Come Early To Avoid Standing

Be First To See It— No Advance in Prices

ELINOR GLYN'S HIS HOUR

Adapted to the Screen by the Author from Her Own Thrilling Novel

With a Distinguished Cast Headed By

AILEEN PRINGLE and JOHN GILBERT

Here's the Greatest "Love" Picture Yet Presented

"Every hour away from him is a year — this hour goes by in a moment!"

LIFE AND LOVE AS ONLY ELINOR GLYN KNOWS IT!

COMING SUNDAY! The Greatest Musical Act in the World— The Original Brown's Saxophone Six

WATCH THIS PAPER

Himself PAUL Conducting WHITEMAN ORCHESTRA Of 25 Artists

The Famous Organization Which Toured Europe

Paul Whiteman Will Direct Every Number

Seats On Sale at FAUROT OPERA HOUSE, Oct. 15th

Performance Given at Memorial Hall Oct. 23rd

PRICES: $1.10 to $2.75, Including Tax

RIALTO TODAY AND TOMORROW

ADMISSION—ADULTS, 20c, CHILDREN, 10c

THE DAREDEVIL OF THE SCREEN

RICHARD TALMADGE

IN A CRASHING, SMASHING, MELODRAMA "THRU THE FLAMES"

"OWN A LOT"—TWO ACT CENTURY COMEDY

FAMILY DAY FRIDAY—BRING the FAMILY For 35c

Children's Matinee Saturday at 10:30 A. M.—Admission 5c

NewspaperARCHIVE® NewspaperARCHIVE®

Society News

MANY ATTEND FIRST CLUB RECITAL

Over 1000 music lovers of the city and a number of surrounding towns attended the opening recital of the Woman's Music club Monday evening at Memorial Hall. They heard as the first number on the season's concert program Edward Johnson, the famous tenor, and were more than delighted with the program presented by him. He is undoubtedly the greatest tenor who has sung before a Lima audience.

Each number on the program was most enthusiastically received by the audience. Particularly pleasing was [illegible] "Un pito qui m'avete" from Andrea Chenier. Mr. Johnson spoke a few words before his singing of Pizetti's two numbers "I Pastori" and "Angelica," telling that the words were written by the well-known Italian poet, D'Annunzio, and that they were both examples of ultra modern music.

Mr. Johnson was very gracious in his encores, singing three delightful folk songs, in the Scottish, negro and Irish dialects.

The work done by the accompanist, Ellmer Coller, was indeed splendid.

◇ ◇ ◇

Mrs. J. Robb Meily will open her home Tuesday afternoon to the members of the Twentieth Century club and a group of guests, for tea at five o'clock. Mrs. Meily will be assisted by her sister, Mrs. F. W. Butters, in the serving of the buffet tea.

Following the tea, Mrs. Luah Miller Butler will give a talk, having as her subject, "The Italian Riviera." Jessie Ayres Wilson of Sidney will give a group of vocal solos, accompanied by Miss Violet Bradley.

Guests, other than the club members will be Mrs. Kent Hughes, Mrs. I. S. Motter, Mrs. Frank Holmes, Mrs. John Breese, Mrs. E. L. Andrews, Mrs. William Klinger, Mrs. R. T. Gregg, Mrs. F. W. Butters, Miss Georgia McAfee, Miss Katherine Chivington, Miss Jessie and Miss Ellen Staeger, Miss Ferris, Mrs. Russell Green of Celina, and Mrs. Walter Starr of Columbus.

◇ ◇ ◇

Mrs. Estella Davis of Columbus, who has been visiting Mr. and Mrs. Harry Hiner, W. High-st, left Tuesday for Pittsburgh, where she will be the guest of her son, Dr. Sturgis Davis of Pittsburgh university.

◇ ◇ ◇

Mrs. Howard Halleck and daughter, Ruth, of Cape Girardeau, Mo., are the guests of Mr. and Mrs. Ortha Bar, Hotel Barr.

◇ ◇ ◇

Mrs. Robert Young, W. Wayne-st, will leave Wednesday for Detroit, where she will spend the remainder of the week with Mr. and Mrs. John Pryer (Freda Prosser).

◇ ◇ ◇

Mrs. John E. Jones, who resides near Gomer, is spending some time with relatives at Radnor.

◇ ◇ ◇

Mr. and Mrs. John Aures, Euclid-av, entertained the members of the G. O. P. club at their home, Monday evening. In the contests held, Mr. and Mrs. Harry Newman were successful. A two-course luncheon was served.

The club will meet in two weeks with Mr. and Mrs. Paul Crawford, E. Franklin-st.

◇ ◇ ◇

Mrs. W. A. Campbell gave a very interesting report of the biennial meeting of the General Federation of Women's clubs held in Los Angeles, Cal., in June, at the meeting of the Arbutus club Monday afternoon with Mrs. C. S. Baxter, W. Market-st. Mrs. Campbell was living in Los Angeles at the time and helped with the preparations for the convention. She was also an official delegate from this federation.

The afternoon's program followed at one o'clock, which was as a farewell compliment to Mrs. Campbell. Mrs. Baxter sang "Make New Friends, But Keep the Old."

◇ ◇ ◇

Mrs. William Lang, W. High-st, will entertain the members of the J. E. Bridge club at her home, Wednesday. Luncheon will be at one o'clock.

◇ ◇ ◇

Mrs. Earl Keating held high score in the bridge games Monday evening when Miss Rosemary Christen, W. Elm-st, entertained the members of the Monday Evening Bridge club. Three tables were filled for play. A two-course luncheon was served at the close of the games.

Miss Josephine [illegible] was an only guest. Miss Elizabeth Clark was welcomed as a new member at this meeting.

The club will meet in a fortnight with Miss Mary Roberts, N. West-st.

GOOD MANNERS

[illegible] to whisper and rattle programs and giggle throughout a theater performance. Very young people [illegible] to go to the theater in droves and then [illegible] evening for others [illegible].

SOCIAL CALENDAR

[illegible]

WEDNESDAY

Women's Board of Managers of City hospital, at hospital, 9 a. m.

Wednesday Luncheon Bridge club, Mrs. Lynn Timmerman, Lima club, 1 o'clock.

Miss Virl Myers and Walter Sellers to be united in marriage, Calvary Reformed church, high noon.

Floral Guild, Mrs. Samuel Roeder, afternoon.

American Legion Auxiliary, Mrs. W. A. Patton, all day meeting.

Women's Missionary society of Olivet Presbyterian church, Mrs. Fred Lapoint, afternoon.

Women's Missionary society of Market Street Presbyterian church, Mrs. Walter Montgomery, 2:30 o'clock.

Ladies' Aid society of Central Church of Christ, Mrs. C. C. Shepard, afternoon.

J. E. club, Mrs. William Lang, 1 o'clock.

Art Study club, Mrs. Peter Hulsken, evening.

Swastika Five Hundred club, Miss Pauline Vossler, evening.

Royal Neighbors of America, Mrs. Louis King.

Palmetto Euchre club, Mrs. C. A. Dawson, evening.

Young Ladies' Sunday school class, Mrs. Martin Barnett, evening.

T. J. K. 500 club, Miss Marcella Greenland, evening.

Women's Missionary society of First Christian church, at church, evening.

◇ ◇ ◇

Miss Cleon Bowen, 429 E. First-st, entertained twenty friends at a Hallowe'en party at her home, Monday evening. Games and music were enjoyed and a two-course luncheon was served.

Mrs. Gilbert Kohls and son, Charles, of Detroit, Mich., were out-of-town guests present.

◇ ◇ ◇

Miss Marcella Greenland, W. Wayne-st, will entertain the members of the T. J. K. 500 club at her home, Wednesday evening.

◇ ◇ ◇

Mrs. Robert R. Simpson, 1427 Lowell-av, will entertain the members of the Needlecraft club at her home, Saturday afternoon. Mrs. Guy Butler will be the assistant hostess.

◇ ◇ ◇

Members of the Red Circle class of the First U. B. church will meet with Mrs. Clyde Stewart, 846 Faurot-av, Tuesday evening.

◇ ◇ ◇

Members of the Ladies Aid Society of the Central church of Christ will meet Wednesday afternoon with Mrs. C. C. Shephard, 643 E. Franklin-av.

◇ ◇ ◇

Mrs. Watson M. Myers of Milwaukee, Wis., will arrive Wednesday to be the guest of Mr. and Mrs. Charles Finley, Renz-apts, W. Market-st.

◇ ◇ ◇

There will be a regular meeting of the Women's Board of Managers of the City hospital at hospital, Wednesday morning at nine o'clock.

◇ ◇ ◇

Mr. and Mrs. S. J. Kamin, Brice-av, entertained at their home Sunday evening in compliment to their guest, Miss Etta Kamin of Toronto, Can. Music was the evening's diversion, a number of vocal selections being given by the guest of honor, Miss Kamin.

A buffet luncheon was served.

Those present were Misses Edith Block, Ethel Latzoff, Edna Minsky, Sophia Bloom, Ida Liokumovitz and Messrs. M. Gross, Harry Erlichman, M. Levine, C. Lankowitz, M. Donovan and S. Rothman.

◇ ◇ ◇

Mrs. William Shaw, [illegible] W. North-st, has returned from a visit in Detroit, Mich., with Mr. and Mrs. Harold Schott. She also visited her niece, Mrs. Al Wan[illegible] in Toledo.

◇ ◇ ◇

The annual reunion of members of the Dearth family was held at [illegible] park, Sunday. Dinner was served at noon, after which an informal afternoon was enjoyed. Those in attendance from Lima were Mr. and Mrs. C. H. Eckhardt, Mr. and Mrs. Frank McClain and children, Dorothy, Joanne and Kent; Miss Grace Kotterman, Mr. and Mrs. Frank Capp and daughter, Mary Mae, and sons, Franklin, Bobbie and Gene; Mr. and Mrs. Rolland Mikesell and sons, Byron, Edwin and [illegible]; [illegible] Meier and Mr. and Mrs. Frank Burkhardt and daughters, Mildred and Dorothy.

Out-of-town members of the family present were Mr. and Mrs. [illegible] Dearth of Middletown, Mr. and Mrs. Robert Dearth and [illegible] of Dayton, Mr. and Mrs. [illegible] Brehms of Miami[illegible], Mr. and Mrs. Harry Grove and daughters, Evelyn and Margery, and Miss Mildred Kohr of Franklin, Miss Carrie Simms and Mack Dearth of Hamilton, and Mr. and Mrs. Wilbur Higby of Toledo.

◇ ◇ ◇

Members of the Young Ladies' Sunday school class of the United Brethren church will meet Wednesday evening at the home of Mrs. Martin Barnett, 300 S. Pierce-st.

◇ ◇ ◇

Mr. and Mrs. H. M. Cooper, N. Metcalf-st, have returned from a several days stay in Norwalk.

◇ ◇ ◇

Mrs. J. C. Atkinson presided at a one o'clock luncheon at the Elks home, Tuesday, entertaining members of the Wednesday Luncheon Bridge club. Covers were marked for twelve. Following luncheon, bridge was played at Mrs. Atkinson's home, 1207 Oakland Parkway.

Mrs. Francis Clark was an only guest.

◇ ◇ ◇

Mr. and Mrs. C. C. Cunningham, Hughes-av, entertained the members of the Jolly club at their home, Saturday evening. Cards were played and at the close of the games, Mrs. William Hoblet and F. E. Hemphill held high scores. A buffett luncheon was served.

Those present were Mr. and Mrs. William Hoblet, Mr. and Mrs. H. W. Hilgendorf and children, Jean and Jack, Mr. and Mrs. F. E. Hemphill, Mr. and Mrs. W. G. Hemphill and children, Miss Nell Mayhoor and Mr. and Mrs. H. R. Cunningham and daughter, Mary, of Napoleon.

◇ ◇ ◇

Mrs. William Chilcote was the honored guest at a "weiner and marshmallow roast" held Sunday at Fort Amanda, the affair being arranged in celebration of her birthday anniversary.

Those who enjoyed the affair were Mr. and Mrs. William Detrick and son, Mr. and Mrs. Charles Rise, Mr. and Mrs. Lloyd Karrick and children, Mr. and Mrs. Carl Frysinger and children, Miss Maud Myers, Jess Chilcote and daughter and Mr. and Mrs. William Chilcote and children. Miss Grace Blanchard of Toronto, Can., was an only out-of-town guest.

FOR OFFICE OR STREET

Tho this is essentially a sport costume it is very appropriate for street or office. It is of tan worsted with a novelty border running thru the material trimming the scarf, hem, collar and cuffs. On cool days the collar may be worn close about the neck and the scarf tied so the ends are thrown over each shoulder.

The present officers were re-elected at the meeting of the Garden club held Monday morning with the president, Mrs. M. S. Thompson, at her home in Shawnee. Other officers are Mrs. Wallace King, vice-president, and Mrs Frank Bell, secretary and treasurer. Mrs. Harry Fenton was named chairman of the program committee for next year, with Mrs. M. M. Sealts and Mrs. A. T. MacDonell her assistants.

Following the business meeting Monday, the mornings subject, "Window Gardens," was discussed.

This was the final meeting until February, when meetings will be held Tuesday instead of Monday.

◇ ◇ ◇

Miss Margaret Simpson, State-st, is spending the week with friends and relatives in Cleveland.

◇ ◇ ◇

Mrs. J. E. Summers and her mother, Mrs. W. H. Davies, Elmwood Place, have returned from a several weeks trip to Cleveland, Akron and Youngstown.

◇ ◇ ◇

Miss Mary Wilson of Findlay, was the week end guest of friends in this city.

◇ ◇ ◇

Mrs. Fred Boop, N. Kenilworth-av, will entertain the members of the Alpha Gamma Delta sorority at her home, Thursday evening.

◇ ◇ ◇

Mrs. Martin Barrett, N. Metcalf-st, is spending several weeks with friends in Toledo and Cleveland.

◇ ◇ ◇

Mrs. Samuel Roeder, S. Elizabeth-st, will be hostess to the members of the Floral Guild at her home, Wednesday afternoon. Members will respond to roll call with verses on "Autumn."

◇ ◇ ◇

Mrs. W. T. Mapel, W. Market-st, entertained the members of the Tuesday Afternoon Bridge club at a one o'clock luncheon at her home, Tuesday. Following luncheon, four tables were filled for bridge.

Guests were Mrs. A. F. Basinger and Mrs. Ted Nicar.

◇ ◇ ◇

Mrs. H. L. Breckenridge, W. Market-st, entertained the members of the Quilna Bridge club at her home, Tuesday afternoon. Mrs. P. A. Kahle was an only guest.

Tea was served at four-thirty o'clock.

ROBBER BAND ROUTED: FOUR MEN ARE ARRESTED

CONTINENTAL — Two negroes and two white men were four of a band of 14 who were balked in their preparations to commit wholesale robberies here, it is believed, when their operations were spoiled by the town nightwatchman Monday night.

The four were taken into custody as they were hanging around a general store. Ten other members of the gang escaped. It is believed they were a band of robbers who came here on the Nickel Plate railroad, riding freight cars to reach their destination.

CHILDREN HURT

ST. MARYS — (Special) — Cuts about the face and forehead were experienced by the 5 year old daughter and an 18 months old infant of Preston Streight, of Lima when their automobile was in collision in St. Marys with Charles Barnhart's automobile. Streight's Ford had a wheel knocked off and one tire punctured. Barnhart's outfit was not much damaged.

HOMES VISITED

County Institutions Are Subjected to Investigation

Conditions in the Allen-co Home in LaFayette-rd are praised but faintly by the county board of visitors in their annual report to the county commissioners, filed Tuesday.

"We found conditions in the home fair," the report reads. No details are given, however, or criticism offered. Neither is a word spoken as to how conditions might be bettered.

The report then goes on to enumerate that the population of the home is 82 persons.

Farm work is up to date, in the opinion of the board. The report remarks the demise of the late Supt. L. S. Sigler, and goes on to state that H. E. Gray, provisional superintendent is at head of affairs temporarily.

In a report on conditions at the Allen-co Children's home, in Shawnee-tp, it is stated that the superintendent and matron have just assumed charge and seem to be interested in their work. There are 55 inmates in the home, the report shows.

Health conditions among the children seems to be good, the report indicates.

There are 13 children in the home who are attending high school in Lima. The remainder of the children attend school at the home. School conditions in the home are described as good. Special teachers in writing and music are employed, the report adds.

The report was signed by J. M. Hadsell, president and Mrs. Cora Judkins, secretary.

10 CENTS DAMAGES ARE AWARDED REGISTER CO.

OTTAWA — A jury in common pleas court here Monday awarded the National Cash Register Co. damages in the sum of 10 cents in a replevin suit against H. C. Hummon, of Leipsic.

The company was seeking return of a cash register they had sold to Hummon. They asked approximately $200. The jury gave the company 10 cents, following hearing of testimony.

KIWANIS PROGRAM

DELPHOS — Surprise program for the regular meeting to be held at the Beckman Hotel, Tuesday night, according to D. J. Clark, member of the entertainment committee. Speaker and musical numbers are scheduled.

COLDS

"Pape's Cold Compound" Breaks a Cold Right Up

Take two tablets every three hours until three doses are taken. The first dose always gives relief. The second and third doses completely break up the cold. Pleasant and safe to take. Contains no quinine or opiates. Millions use "Pape's Cold Compound." Price, thirty-five cents. Druggists guarantee it. adv

LIKE A VOLCANO INSIDE HEAD

Relates How the Plant Juice Has Given Him Relief from the Catarrh

GOES BACK TO HIS WORK

"One of the most surprising testimonials I ever received was given to me in Fort Wayne, Ind.," said The Plant Juice Man a few days ago. "This testimonial showed the benefit my Plant Juice medicine can bring in cases of catarrhal trouble because of its efficacy as a system purifier and cleanser, invigorant and toning agent, and I am having it published today for the benefit of local people who suffer from catarrhal complaints."

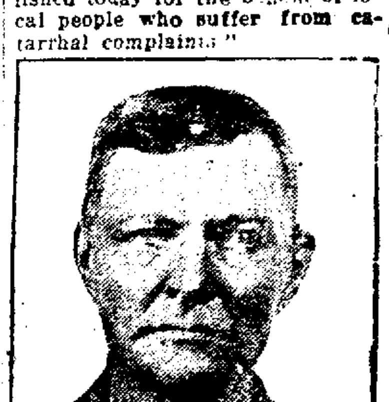

MR. FRANK FARRA

The testimonial referred to was given to The Plant Juice Man by Mr. Frank Farra, living at 504 Coombs Street, Fort Wayne, Indiana, who said:

"Some time ago there was something happened in my head. I don't know whether to call it a volcano, eruption or a thunder storm but, anyway, I know it was a terrible thing. I was very deaf from the catarrh for a time afterward and then, after that, I had a ringing and roaring in my head all the time. Also, my system was weak and my bowels were irregular and finally, I got so bad I had to quit my work

"I took many medicines but never got the right results and then I started taking your Plant Juice and am mighty glad now that I did because I have gained strength so that I have been able to go back to my work and can even ride my bicycle to and from work. I believe the catarrh in my head will eventually all disappear for it is improved now and the ringing and roaring is a great deal better. My bowels are regular and I feel like my old self. I have great faith in Plant Juice and gladly recommend it."

Plant Juice is sold in Lima by the Hunter drug stores, 49 Public Square and Main and Wayne streets; and is sold also by the Argonne drug store, opposite Post Office. adv

Woodwork or Tile

Mantels and bathrooms, doors and wainscoting, tile or wood, are quickly, safely, easily cleaned with *Climalene*. Takes the drudgery out of housecleaning.

Sold by all grocers in 12 oz. and 2 lb. packages

Made by The Climalene Co., Canton, O.; also makers of Bowlene for Closet Bowls

CLIMALENE
Softens Water—Saves Soap

WRIGHTS
5 Busy Stores

Duchess Pears, Bushel Basket	$1.50
Ripe Tomatoes, Bushel Basket	$1.25
Green Tomatoes, Bushel Basket	$1.00
Good Potatoes, Bushel	$1.00
Grimes Golden Apples, 4 lbs.	25c
Fancy Sweet Potatoes, 5 lbs.	25c
Fancy Peaches, Bushel	$2.25
Mango Peppers, Dozen	15c
Red Pimentos, Dozen	20c
Large Green Pimentos, Dozen	20c
Solid Kraut Cabbag, 100 lbs.	$1.50

WRIGHTS
Always Lowest Prices

Here's news for Wednesday that will thrill every woman and miss in Lima.

The Leader Store
ALWAYS IN THE LEAD

Every item below cost, at cost, or slightly above cost. Mail and phone orders accepted.

For Tomorrow--Wednesday--Our Greatest Sweater Sale

of the Fall 1924 season involving sweaters of the highest types and newest fashions secured through the co-operation of some of the Nation's finest knitting mills and offered at less than their usual wholesale cost!

For the first 100 women here tomorrow morning

Sweaters

Limit one to a customer. This lot probably won't last the morning. So be here early. Smart styles and good quality **$1.00**

Second Floor

200 *Women's*

New Fall Sweaters

Including slipovers, brushed wool and plain—of good quality yarns in the newest colors and combinations. All sizes **$2.00**

Second Floor

200 *Women's*

Golf or Chappy Coats

Of fine brushed wool yarns in every conceivable smart shade and many in contrasting combination colors **$3.00**

Second Floor

200 *Women's*

Brushed Wool Chappy Coats

Chappy and golf sport coats in all wool brushed effects, worsteds and woolens, in the most desirable colors and color combinations. **$4.00**

Second Floor

Bobbed Hair Coats

Brushed woolens and worsteds in gray, buff, Mexico, Jockey brown and combination of stripes and plaids. All sizes. **$5.00**

Second Floor

SPORT
COATS

For Dress and Sport Wear

Fur and plain trimmed, made of downy wool, polaire and bollvia, silk lined, brown, taupe, black. Special for tomorrow.

$14.00

The Sample SHOP

DOOR OPENING SIDE CURTAINS

For Fords $8.50

POTTER MOTOR

THIRD DOOR SOUTH OF POST OFFICE

CHILLY?

Buy your Fall and Winter Clothes now on a When Charge Account.

The WHEN Store

55 Public Square

Invest in Certificates of Indebtedness

SOUND SAFE SECURE

Capital $1,000,000

8%

— The — Colonial Finance Co.

321 N. Main St.

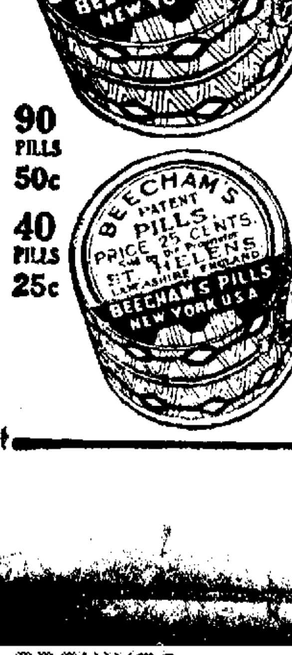

90 PILLS 50c

40 PILLS 25c

Insist—on getting the BEST

Particularly if it costs no more than something not so good.

Beecham's Pills are recognized as the best remedy for constipation, biliousness, torpid liver and indigestion, because they relieve the bowels gently.

The coating of Beecham's Pills keeps them always fresh and full strength.

For economy buy the 50c size.

Beecham's Pills

NewspaperARCHIVE®

NewspaperARCHIVE®

The Affair at Flower Acres

by CARLYN WELLS

©1924 by NEA Service Inc.

BEGIN HERE TODAY

Malcolm Finley, returning from Japan, is invited to Flower Acres, the Long Island home of Douglas Raynor, husband of Nancy, who is a former sweetheart of Finley's. Finley discovers that Raynor is tyrannizing over Nancy and is incensed. Finley goes to Flower Acres in the company of a friend, Ezra Goddard. At Flower Acres he sees Nancy, Nancy's brother, Orville Kent, Raynor; Raynor's sister, Miss Mattie, and others. Finley notices that his conversations with Nancy are listened to intently by Raynor and Miss Mattie. Miss Mattie vows to herself that she will find out the true state of affairs between Finley and Nancy. Nancy decides that she will cease being friendly with Raynor in order to lift them above suspicion; and Finley, angry, decides to "settle Raynor's hash" if he continues to mistreat Nancy. Now Finley strolls into the gardens.

NOW GO ON WITH THE STORY

Doubtless she was in some greenhouse, or behind some sheltering trees, but he couldn't find her. Wandering aimlessly, he came upon a small house—a very small house.

It was built near a shiny, ripply brook, and was both picturesque and comfortable in its effects.

On its absurdly small porch sat an absurdly large man. Finley had a fleeting thought of Big Bruin in Tiny Cub's chair.

"Good day," he said, pleasantly, and the man on the porch nodded indifferently.

"AH, SO MY LITTLE PLAN WORKED, DID IT? I FOLLOWED YOU DOWN HERE."

"Belong to the Raynor estate?" Finley's glance took in the house.

"Yep. Any o' your business?"

"Not the least. Good day."

"Hey, wait a minute. Don't be so awful swift in your proceedjer. You a friend of the family?"

"Yep. Any o' your business?"

The man apparently appreciated the good-natured mockery, and laughed.

"C'mon up on the porch," he invited.

"Just for a minute then," and Finley took a proffered seat. "Wonderful gardens, these."

"That's right. My work's more wonderful, tho. So's Orville Kent's."

"His is astronomy, I know What's yours?"

"Bugology. Entomology, you know. And I had this shack right here by the water so's I c'd study water-beetles and the fifty-leven other insects round about. Like that sort o' thing?"

"I think I should if I knew more about it Are you—er—in Mr Raynor's employ?"

"No; I ain't in nobody's employ. I'm my own master. But I make my reports—"

What he did with the reports he made Finley didn't wait to hear, for he caught a glimpse of Nan's blue garden smock, and he strode off.

Again, however, the quarry eluded him.

He stood a minute, reconnoitering, when what seemed to be a young whirlwind bore down upon him.

"Oh, sir, how do you do? Who are you? A fairy prince? Mine—come to claim my hand?"

The speaker was a girl of about fourteen, her bobbed hair flying, her little frock of knitted wool open at the throat and brief at the knees, her Tam perched on one side of her tousled head, and her round, bonny young face laughing with glee.

"I'm Dolly Fay," she announced. "I'm a neighbor of the Raynors and I live just across that brook."

"There's a man lives almost in the brook." Finley informed her

"Yes, I know. Old Grim Gannon, the bug man. He collects beetles and spiders and grasshoppers and—"

"And their ilk," Finley finished for her.

"Does that mean their young? Yes, he gets eggs and cocoons and, oh—and lovely butterflies! where you going?"

"To look for Mrs. Raynor. Can't you help me find her?"

"Cert. I'll take you right to her. You're a real nice man. Do you like me?"

"Very much."

"So do I you. Come on."

She ran ahead and it took Finley's longest strides to keep up with her. At last, sure enough, she brought him to a sunken garden, whose depth had hidden Nan from view.

"Good morning," she said, with a little constraint in her tone but an irrepressible smile of welcome in her eyes. "Hello, Dolly," she went on, "have you scraped acquaintance with Mr. Finley."

"Yes, he thinks me adorable! And I think he's enchanting. But, Nan, I see you want to be alone with him—so tra lala—" and she danced away, laughing.

"Stop, Dolly! Come back here!" but the girl child's ringing laughter was the only reply.

There was silence.

Wistful, pathetic, Nan's eyes rose to meet the ones that looked down on her with infinite kindness

"What can I do for you?" Finley said

"Nothing," she returned, blankly. "There's nothing to be done. You see how things are."

"I see. Why did you marry him, Nan?"

Tho the voice was gentle, the inflection almost caressing, Nancy Raynor straightened up and turned a cold glance on him.

"Because I chose to, Mal. I do not regret it."

"You don't! Well, by Heaven, I do! The mere thought of you, you, Nan, linked to that clod, that beast—"

"Stop! My husband is neither a clod nor a beast. He is a great man and a great scholar."

"Great man be blowed! Great scholar be hanged! Is he a great husband to you? Is he even a decent husband? Is he good to you? Answer me, Nan—answer me!"

Finley had grasped her two hands in his own, and stood eagerly gazing down into her frightened face.

"Don't, oh, don't!" she cried "He will come—he's always on watch—and he will see you—and he will kill me!"

"I shall kill him—if he has you in this state of abject fear, this condition of utter subjection!"

"But he has—both those things are true, I can't help it—and—you can't help me."

"I will help you, Nan—I must. I'm a helper first of all I'm a fixer, a straightener-out of wrong conditions. You shall be freed from that brute—"

"Stop, Malcolm." Her voice was quiet now, and icily calm. "I don't want you to say those things. They mean nothing and they hurt me."

"Nan," Finley took her by the shoulders and looked deep into her dark eyes, "Nan, do you love him?"

"How could I, Malcolm?" she said, simply.

"Then why did you marry him?"

"That I cannot tell you—"

"Why, Nan? Why, Nan, dear?" Finley's voice was tender, his gaze was compelling, but she shrank away from him, saying.

"Don't be kind to me—oh, Malcolm, don't! I can't bear it."

"I don't understand, dear, but I'm going to. You know I love you, Nan—oh, don't be afraid, I'm not going to tell you so, but I have always loved you, and even tho you threw me over for Raynor, I'm still going to keep watch and ward that no harm comes to you"

"Please, Malcolm, don't!"

"Ah, so my little plan worked, did it? I followed you down here, Mr. Finley," these opening words were followed by the appearance of Miss Mattie from around the corner of the group of evergreens, "because I felt pretty sure that you would be making love to my brother's wife. Ah, ha!"

Her thin old face took on a diabolical look of glee, and she peered into the face of each with a triumphant leer

"Why, Miss Mattie, you here?" said Finley, quickly. "That's good. And you will have your little joke Now, own up, you heard me asking Mrs. Raynor to have more burglar protection down here. More trained men to keep watch and ward over her valuables Don't you agree with me?"

"Is that what you were talking about?" Miss Mattie said thoughtfully, and with a shade of disappointment on her face

"Yes," said Finley, delighted that he had at least partly convinced her. "There should be a small corps of night watchmen, and more house protection besides"

"Why does it interest you so deeply, Mr Finley?"

"Oh, I'm not in the business—don't think I'm a burglar-alarm agent, but I see the necessity for better protection. I'm surprised that so able a man as Raynor doesn't see it that way himself"

"Yes, my brother is an able man, but he's the sort whose mind is above domestic details He leaves all such to Nan."

"That's why I'm trying to persuade Mrs. Raynor to attend to it or to let me do it for her. I'll take up the matter with your husband, if you say so, Mrs Raynor."

"You were calling her Nan when I came up," Miss Mattie spoke suspiciously.

"Oh, we were old friends, and I believe we did use to use first names But it's a more formal situation now. Shall we go to the house, it's almost luncheon time?"

The three strolled along the flower-bordered walks, and, as they reached the terrace, Dolly Fay flew to greet them.

"Got your spooning done, you two?" she asked, shaking a merry forefinger at Nan and Finley.

Miss Mattie's lulled suspicions suddenly awoke again.

(Continued in Our Next Issue)

TODAY'S PATTERN

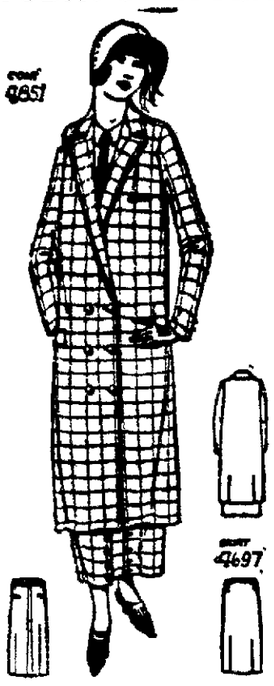

A STYLISH STREET SUIT

4851-4697. Two attractive models combine to make this Suit. Coat Pattern 4851, and Skirt Pattern 4697. Plaid suiting was used in this instance. One could also use Camels hair, Tweed, Velours or Kasha.

The Coat is cut in 6 Sizes: 34, 36, 38, 40, 42 and 44 inches bust measure. The Skirt in 7 Sizes: 25, 27, 29, 31, 33, 35 and 37 inches waist measure, with corresponding hip measure, 35, 37, 39, 41, 43, 45 and 47 inches To make the Suit for a medium size will require 6 1-2 yards of 40 inch material. The width of the skirt at the foot is 1 7-8 yard.

TWO separate Patterns mailed to any address on receipt of 10c FOR EACH PATTERN in silver or stamps.

NAME .....

Pattern No. ..... Size .....

Street .....

Town .....

Address Pattern Department, The Lima News, Lima, Ohio.

THE TANGLE

An Intimate Story of Innermost Emotions Revealed in Private Letters

LETTER FROM LESLIE PRESCOTT TO RUTH BURKE

My Dear Ruth I have very little time or inclination for writing letters, but I feel that you should know what is happening here.

This morning mother called me into her room and told me the doctor had informed her last evening that dad was dying. Altho I had suspected that this was the case for some days, I would not allow myself to affirm it, and the announcement came with the heart-breaking shock that I imagine the knowledge that death is creeping steadily up to rob us of one we love, always brings to everyone.

Poor, poor mother! For the first time in all my life I saw her this morning perfectly bewildered, utterly at a loss. She did not seem to be able to think Like a rudderless boat at sea, she seemed tossed about here and there with no hope of rescue One moment she would speak of something perfectly irrelevant, and the next she seemed to realize the stark turth, in all its terrifying reality.

"Leslie," she said, "I cannot seem to think of myself without your father. You and Alice, my dear, have been much to me, and I do not think either of you have missed anything a mother should give you. But, Leslie, some women are more wives than mothers, and I have been one of those whose whole thought, whole love, whole life must go out when the man that was her husband goes"

"But mother," I said, "don't you know that Alice and I will still be here with you? Isn't that a little comfort to you? You cannot be wholly desolate while we are alive"

"Yes," she answered wearily, "but you have your own lives to live Mine is over I know I shall be left stranded and alone, a battered beaten wreck upon life's shores.

"Leslie, what will become of me" What shall I do? How can I bear it?

Why should life seize upon a woman, and after whirling her into the great current of passion and love and marriage—after letting her hold her in her arms close—close—the one being who has always had the magic power to unlock her heart—suddenly snatch her man from her and throw her bodily into the awful morass of loneliness and despair? What will in any way make up for those years of companionship cemented with the joys and sorrows of years?

"Leslie, Leslie, I can't let him go and leave me! Pray God to take me with him Only my body will be left behind, anyway. All my thoughts, all my spirit, all my joy of living he will take with him"

Ruth, I was absolutelly overcome by my mother's grief There was nothing I could say to comfort her. There was no comfort to be given to such devastating, desperate desolation I could only put my arms about her and let her feel my physical nearness and sympathy. My eyes were wet with tears that were running down my cheeks and dropping unchecked My sobs would not be silenced; but mother stood there, her hands limply at her sides, tearless. Her face as if carved of marble, in her eyes all the terror of what she was seeing in the days to come when she would be alone

She frightened me. I do not know what would have happened if John had not come to the door and said dad wanted to see us.

"Is it the last John?" asked my mother

"I think so" answered my husband sorrowfully

He held his hand to his lips as does almost everyone in the presence of death I felt my own hand pressing against my mouth as tho I, too, were trying to stop the breath of life that was coming cold with terror

(Copyright 1924)

TOMORROW: The letter continued.

HALLMARK

Slim, Elegant and Precise for Men of Taste

Ever mindful of the appeal of the Beautiful, Elgin has further improved the Streamline Series and offers for your selection a new, extra thin, 17 jewel model, notable for its distinctive lines and timekeeping accuracy. Produced in white or green gold filled, engraved or plain. Popular priced at $40.

SCHNEIDER & DAVIS

GIFTS OF JEWELRY ARE TIES OF FRIENDSHIP

FISH!

Lake Erie Boneless Herring . . 20c

Ex. Large Baltimore Oysters, Qt. 60c

Largest Variety of Lake and Ocean Fish in the City

HANNAN'S FISH MARKET

Main 5602 — 138 E. High

WE Deliver — High St. Market

"I'se in town, Honey!"

In this famous package

Everything you need except water to make the finest pancakes you've ever tasted! Aunt Jemima Pancakes with the old-time Southern flavor!

The HOOVER

It BEATS... as it Sweeps as it Cleans

Now's the time you need The Hoover most of all. For with fall housecleaning staring you in the face you need a servant that can whisk the dust from upholstery, drapes, mouldings and other spots ordinarily hard to reach, beat out the grit so destructive to floor coverings and always keep your rugs fresh and bright. Such a servant is The Hoover and its attachments. With it housecleaning is done easily, quickly and dustlessly.

Only $6.25 down—balance on easy payments

Market at Elizabeth

Bluem's

DON'T WORRY ABOUT THE FOOD YOU EAT

Are you one of those who has to refuse things you'd like to eat, simply because they "don't agree" with you? If you are, then here's the best news you've heard in a long time.

Jaques' Capsules, for good digestion, are made just for you. Eat what you like. Take one or two of these capsules and be entirely free from after-distress. For real "comfort within" you'll never find anything like them. They aid the stomach naturally,—prevent gas, correct constipation. Just pure, non-habit forming drugs that ginger up the whole system and give one a bright, entirely new outlook on life.

If you suffer from any form of stomach trouble or constipation, get right-away relief with Jaques' Capsules. Ask your friend the druggist!

Business Is Increasing

Yellow Cab

Main 4941

Hail One Anywhere

We give more than credit. We give everyone a Square Deal.

THE STAR CLOTHING CO.

17 Public Square

At All Leading Grocers

Distributed by

Ohio Dairy Co.

Just at the Height of the Autumn Season—

FELDMAN'S

221-223 N. Main St.

Here Is a Sale Appealing Particularly to the Careful, Economical Woman—Offering High Type Dresses at a Price She Wishes to Pay

We Offer Tomorrow

Great Fall Dress Sale Event

Specially Selected and Assembled to Appeal to the Woman Who Demands Authentic Modes and Most Fashionable Materials---At a Moderate Price

Scores---Every One a Remarkable Value

THE charm of new fabrics, new colors and new lines and designs is delightfully apparent in this extraordinary group—emphasizing the smartest modes sponsored sponsored by the foremost dressmakers of New York. Here, the woman who desires to limit her expenditure and at the same time secure Frocks of the most desirable and prevailing modes, will find dresses to meet all her needs—and remarkable values at this very moderate price

$25

Satin Cantons— Crepe Satins— Canton Crepe—
The new Bengalines— Crepe Faille— Flat Crepe—
And new Fall Cloth Frocks—

Dresses for street, for business, afternoon and social affairs, sport frocks and school dresses—models suited to the woman both sides of twenty.

Featuring all the new shades for Fall.

NewspaperARCHIVE® NewspaperARCHIVE®

GROSS EASILY OUTPOINTS HORVATH IN MONDAY'S MIXUP

Investigation Of Giants Bribery Charges Goes On Until Real Ringleaders Are Known

JAKE PROVES BETTER BOXER EVERY ROUND

BY HARRY BRADBURY
Sports Editor

There did not [illegible] to be much doubt [illegible] Lima devotees regarding the outcome of the [illegible] John Shine Horvath bout [illegible] Monday night at least there was little [illegible] the size of the audience was concerned [illegible] that was worthy of [illegible] played "The prophet is [illegible] without [illegible] own country" [illegible] Gross are concerned. The clever little [illegible] theatre at Fort Wayne [illegible] the small little Orp[illegible] here. Why? [illegible] a better [illegible] Bunch [illegible] his name [illegible] lasts has [illegible] Bunch.

These two [illegible] battled [illegible] thruout the [illegible] not always [illegible] tioned several [illegible] Charles [illegible] holding [illegible] bouts according to Marquis Queensbury [illegible] away with [illegible] in ring battle [illegible] fought a better battle [illegible] ring experience than this [illegible] this was especially true of the opening rounds when he did away with his hop top [illegible] which will [illegible] where He repeatedly landed [illegible] blows with his right to Horvath's face and wind and in several instances got his left arm going to good effect. I was [illegible] pressed with the prowess of Horvath. He [illegible] too many of [illegible] ngs for a good boxer [illegible] almost entirely [illegible] the other fellow's getaway and mixing hard to a clinch. It seemed to me that Gross had ample ability to chop the fellow [illegible] without any particular return. He demonstrated this time and time again. The one best requisite in Horvath repertory of blows is his ability to stand hard knocks. He's tough as a piece of alligator hide and unquestionably can hit hard but [illegible] this so far in advance that any good boxer should be able to keep out of harm's way.

GROSS WINS ON POINTS

So from the very [illegible] Gross gauged the [illegible] wind blow of Horvath and often [illegible] countered with the good [illegible] not believe that Gross did nearly as well as he could for he is much the cleverest [illegible] It was his [illegible] tactics that kept him from beating this fellow decisively. Perhaps he stopped him entirely. Again he fought wonderfully [illegible] at first showed a world of speed and landed blow after blow only to go back into long distance swipes which while damaging perhaps at times do not contain half the power [illegible] that Jakie is possessed of.

It is sufficient to say that he won the [illegible] points [illegible] margin.

PERRY McPHERON CLEVER

Perry McPheron is the cleverest boy from a boxer's standpoint [illegible]

[illegible] O'BRIEN AND ALEXANDER [illegible] Young Maxwell and Battling Budd [illegible] the curtain [illegible] and it was very interesting. The Maxwell boy gives promise of a clever boxer if properly taken care of. He has [illegible] and is beginning to know how to use it.

While the show was very interesting there is one thing that promoters should not forget and that is to eliminate all rowdyism [illegible] Horvath bout. It will kill the boxing game if all [illegible]

SQUARED CIRCLE

PHILADELPHIA — Harry [illegible] Pittsburg, champion middleweight [illegible] fight Tommy Loughran [illegible] delphia, to a 10 round [illegible] decision was given by [illegible] judges had dis[illegible]

[illegible] — Rocky Kansas [illegible] over Luis Vicen[illegible] round bout here.

NEWARK [illegible] — Jack Pritchard [illegible] over [illegible] Harrison in 10 [illegible]

[illegible] — Joe Anderson [illegible] defeated Al Wal[illegible] 10 round bout.

[illegible] — Tommy [illegible] won the [illegible] over Tommy [illegible] bout here.

CLEVELAND — Boxing matches [illegible] to be restricted to [illegible] popular admis[illegible] will prevail. Safety [illegible] head of the box[illegible] announced. Poor [illegible] as the reason.

Saints Win In Junior Series

ST. PAUL — The St. Paul American Association baseball team won the "junior world's series" championship by defeating Baltimore the International League pennant winner 6 to 3 in the ninth game and immediately a nine game series with the winner in the Pacific Coast League was arranged.

It will be the first time the championship of the class AA leagues has been determined. The coast league race ends Sunday and still is in doubt. Seattle was leading today with Los Angeles and San Francisco close up in second and third places. Details of the [illegible] Coast League contest will be worked out later.

Pending the outcome of the coast league race the Saints will go on a western exhibition tour.

MORGANTOWN, W. Va. — Gordon McMillen, Minneapolis, [illegible] punter of the West Virginia University eleven [illegible] from pneumonia.

Pros, 'Ams And Sich

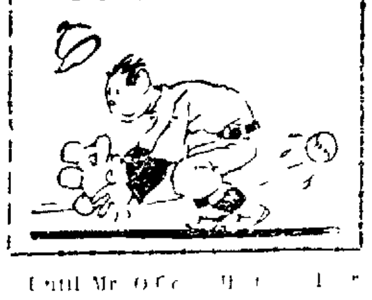

[illegible]

LANDIS GETTING TO BOTTOM OF SCANDAL

BY HENRY L. FARRELL
(United Press Staff Correspondent)

NEW YORK — Investigation into the New York baseball scandal will be continued indefinitely.

Commissioner K. M. Landis, head of baseball, before leaving for Chicago last night, said most of his time after the finish of the world's series had been taken up with the distribution of the million dollars among the various shareholders. He did not comment on the rumor heard during the series that he was going to withhold the Giant players share of the money but it is assumed that Cozy Dolan and Jimmy O'Connell were the only Giant players who did not [illegible] their pay.

"The business of sending out the players' share has been cleaned up practically," Landis said. "Investigation into the scandal is still under way. As I [illegible] before the case will not be [illegible]. So far I have done everything that could be done, altho it may seem incomplete to many people. I won't say whether I am satisfied as far as I have gone [illegible].

"The future will tell that."

In addition to the Dolan, O'Connell attempt to bribe Heinie Sand, Landis also may investigate stories of Red Doom and Lou Criger former players who said Giant players had offered them bribes. There also are charges by Ban Johnson, president of the American League that other players are involved and the accusation of Barney Dreyfuss owner of the Pittsburg Pirates that his players were tampered with.

The opinion has been expressed here that the investigation may be dropped or indefinitely postponed as many of the Giant players including several who were implicated by Jimmy O'Connell in his confession are now on their way to Europe and will not be back until December.

Another belief also has been expressed that the valiant fight of the Washington Senators in the world's series and their popular victory over the Giants would hush the scandal as Babe Ruth's great home run hitting stopped public discussion of the 1919 White Sox affair.

If he has not done so already, Landis may investigate the report on Broadway that an immense sum of money was wagered that the Giants would win the National League pennant by two games. Landis and other officals of the game said they had been impressed chiefly by the "appalling stupidity" of Dolan and O'Connell in trying to get the Phillies to throw a game and give the Giants a pennant that wa sas good as cinched without any crooked work.

If someone wanted the pennant won by two games, an entirely different complexion is placed upon the attempted bribe.

RED TOP CAB 25c AND 50c MAIN 4031.

AS A MATTER OF FACT
Being a Criticism of the Just and the Unjust In the World of Professional and Amateur Sports
BY HARRY BRADBURY

Kenton Ohio is getting as interested in the Lima New Bremen series as the principals mixed up in the games are themselves. Michael Clabaugh an old time ball player himself, backed by about every citizen worth mentioning at Kenton waited on the local management and wanted the third series transferred to Kenton and then to have a real old time celebration, a real [illegible] bee in honor of Billy Southworth, "Brandy" Lincrel and Donald Donaldson three noted players who got underway so far as their diamond career was concerned in Kenton.

This neighboring town is one of the real live spots in this part of the state. They are loyal to their own and [illegible] fair to the strangers [illegible] athletics are concerned as [illegible] possible to be. With this loyalty they point with [illegible] pride to this same [illegible] grel, because he is [illegible] Kenton. He [illegible] from thousands [illegible] can boys whose [illegible]

THRU HIS ART HE ADVANCES

He proved himself [illegible] far more than ordinary [illegible] the foll[illegible] pitched better ball [illegible] this season than [illegible] gotten [illegible]

THEN COMES DONALDSON

Donald Donaldson [illegible] been playing with [illegible] to Kenton and who has been [illegible] sationally [illegible] is close to Kenton fans [illegible]

BILLY SOUTHWORTH ANOTHER

[illegible] Southworth [illegible] proved his worth [illegible] best fielders in the [illegible] one of the big [illegible] Young Southworth [illegible] McGraw picked [illegible] outfield for the Giants [illegible]

KENTON DAY SUNDAY

membered, for what Kenton rightfully claims by pride these three players they have in the [illegible] themselves—that is Southworth and Donaldson—in the hearts of local enthusiasts which makes the desire to honor them in typical baseball fashion.

An so with Kenton coming to do honor to their favored sons so far as the great national pastime is concerned there is still that friendly rivalry between Lima and New Bremen. There is more [illegible] New Bremen [illegible] the Sunday [illegible] giving the [illegible] to Kenton and calling [illegible] Kenton. There will be fully 500 good live [illegible] enthusiastic baseball fans from there.

An old tobacco secret re-discovered—

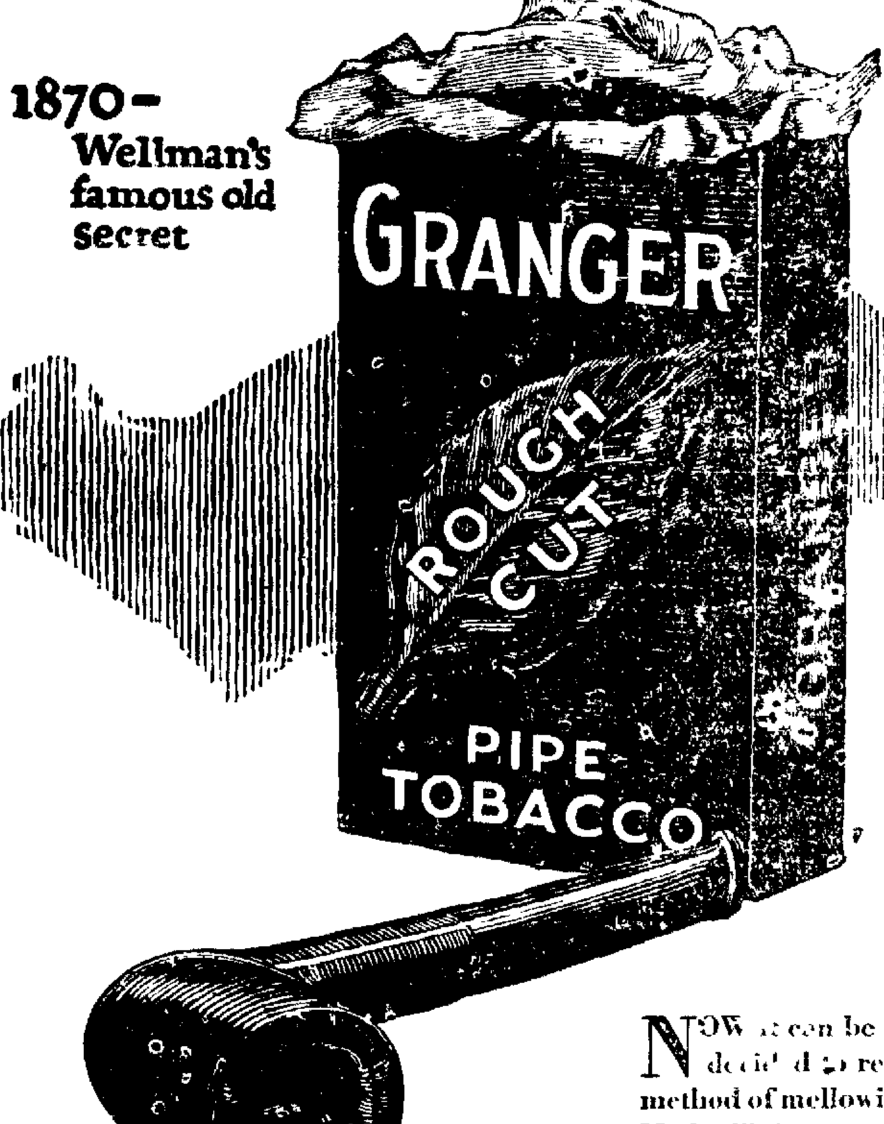

1870— Wellman's famous old secret

1921— revived for Granger

1924— a popular seller in 32 states—a quarter-million smokers

A new richness from an old-time process

Made for pipes—cut for pipes—packed sensibly to save money

NOW it can be told. Three years ago we decided to revive a famous old secret method of mellowing tobacco—"Wellman's Method", it was called.

For three years we have been quietly trying it out—we, and about a quarter-million shrewd pipe-smokers who discovered it for themselves.

No whirlwind campaigns, no "special offers", no extravagant claims; Granger Rough Cut has made good on its taste alone. There could be no better proof of its quality.

Now we are ready to "tell the world".

An extraordinary pipe tobacco. "Wellman's Method"—now ours exclusively—not only mellows tobacco, but "rounds it out"—gives it a new taste, richer and milder.

There's no other method like it, nor any other tobacco like Granger.

And not only differently mellowed, but *cut* differently—cut for *pipes*. The Rough Cut burns more slowly, hence smokes cooler—and a pipe-load lasts nearly twice as long.

And finally—notice the package.

If Granger Rough Cut were packed in fancy lithographed tins, it would cost 15 cents.

But wrapped in smart heavy foil, you get this fuller, longer, cooler smoke at a *third* less cost. Foil instead of costly tin—hence the price.

Too good to be true? Ask any man who has tried it. Better yet—get out your pipe!

10¢

Granger Rough Cut

A Pointer on Tobacco—

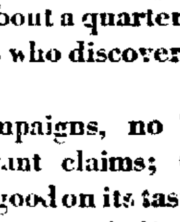

The slower a tobacco burns, the cooler it smokes. Also the longer it lasts. This slow burning is due to the "cut". Granger is "rough cut" to smoke slow and cool—cut for pipes, not cigarettes. And Wellman's famous old secret method produces richer fragrance and taste.

LIGGETT & MYERS TOBACCO CO.

NEWSPAPERARCHIVE® NEWSPAPERARCHIVE®

PRESIDENT OF NATIONAL BASEBALL ASSOCIATION IN LIMA

Hard Work and Strong Determination Feature Preparations For Coming Struggles

M. H. SEXTON WANTS LIMA IN BIG CIRCUIT

M. H. Sexton, president of the National association of professional Baseball leagues, and next to Judge Kennesaw Mountain Landis in importance, so far as the great national pastime is concerned, is in the city, with the avowed intention of placing Lima into a new league which he is endeavoring to form for the coming baseball season next spring. He is enthusiastic in his opinion that Lima would undoubtedly be just as important in a class B league as any other city in Ohio.

"It is surprising to me," said President Sexton, that a city of the pretensions of Lima is not in a league. The enthusiasm that is rampant thruout the United States, at this time and and constantly growing, is only a harbinger of success for this city.

In a conversation with The Lima News, he outlined his plans, making a league thruout Ohio of perhaps the following cities: Marion, Springfield, Dayton, Hamilton, Middletown, Youngstown, Finley and Lima. There is a population of more than 600,000 in this circuit, all ready and waiting for the proper movement to form a league which seems certain of success.

Sexton has been in communication with many prominent people and ardent baseball devotees thruout this circuit who have advised him that they are ready, if other towns can be gotten into line.

He pointed out the fact that about every league in the United States has one or two big towns as the neuclus of leagues and that the remainder were often small. He cited a town in Florida of 2,500 population which made up a part of the Florida league, with Jacksonville and Miami counted in, and this small place, thru the enthusiasm of its small population is on a paying basis.

President Sexton in conversation with Bernie Halloran, of the local organization was delighted with the beautiful ball park of Lima and said that it was simply waste to let such an institution lay idle with tall sticks baseball. He goes on to lay his plans, and before he is thru will have visited all the above cities, with the purpose of calling a meeting in the near future when it seems certain that the league will get under way next season.

"I have organized many leagues, in the past thirty years," said Sexton, "and if the people in the many splendid cities of Ohio, now without professional baseball clubs, will be guided by my advise I can assure them satisfactory and successful organized baseball for many years to come."

He left for Marion Tuesday afternoon.

IN COLLEGE STADIUMS

ANN ARBOR, Mich — The Michigan eleven, priming for the Illini battle is strengthened by the return of Harry Hawkins, regular guard, and George Babcock, tackle. Behind locked doors Coach Yost is drilling his men on plays "to beat Illinois."

MADISON, Wis. — Coach Jack Ryan is sending his Cardinal eleven thru gruelling paces in preparation for the Minnesota game at Madison Saturday. Ryan has done general shifting in the lineup including replacing Captain Harris with McAndrews at half.

LAFAYETTE, Ind. — Purdue is none too optimistic over the Northwestern game Saturday and Coach Phelan is pounding a mass of offensive tactics into the heads of his first team, which saw little action in the walk away from Rose Poly.

EVANSTON, Ill. — Alva Graham yesterday filled the shoes of "Whitie White," Ralph Baker's purple running mate who was injured in the Cincinnati game. White should be in the line-up in three days. Coach Thistlewaite drilled his charges in a variety of plays for the Purdue game.

BLOOMINGTON, Ind. —Scrimmage was in store for the Indiana eleven today with the freshman varsity springing Chicago plays. Coach Billingram found every man reporting for duty yesterday.

CHICAGO — Cheered over the revival of pep among maroon warriors Coach Amos Alonzo Stagg sent his charges thru a scrimmage yesterday but rewarded the boys who did most to beat Brown by comparative rest.

IOWA CITY, Ia. — Convinced that he has a strong line but a backfield that hasn't developed its maximum offensive punuch, Bert Ingwersen, Hawkeye Mentor put much attention yesterday on his ball carriers.

SOUTH BEND — The fighting Irish at Notre Dame are serious over the Army's top-heavy defeat of Detroit Saturday and Coach Knute Rocknee pointing his warriors to the Army game at the Polo grounds Saturday is teaching his usual bewildering maze of plays.

WEST POINT — No official orders have been issued regarding next Saturday's game between the Army and Notre Dame at New York but it is expected the entire cadet regiment with the military band will make the trip. The Army's team will hold their first scrimmage of the week today.

They had a blackboard talk yesterday, the coaches going over in detail the game with Detroit.

ANNAPOLIS — The Navy will hold their first scrimmage today in preparation for the Princeton game and are confident of victory despite their defeat by Marquette last Saturday.

SYRACUSE — Chet Bowman, star Syracuse half back and one of the American Olympic sprinters will be out of the hospital in two or three days, doctors said. Bowman sprained his back in Saturday's game.

COLUMBUS — Five regulars, resting on the side lines since the affair with Iowa last week came back to scrimmage at the stadium today and practice was started for the games here Saturday between Ohio State and Ohio Wesleyan.

URBANA, Ills. —Heavy scrimmages are in prospect for Coach Bob Zupke's Illini. Following signal drill and light scrimmage Monday. With several men in the crippled list, substitutes are showing their wares, including Wilson, Sophomore tackle.

Joe Jackson, Eddie Cicotte and Buck Weaver of Black Sox fame will now arise and sing that appealing little ballad, entitled, "You Don't Know Half of It, Dearie."

Perhaps the enterprise would have been more successful if Mr. O'Connell had used Secretary Fall's little black valise.

NAVY LEADER SHOWS WHAT HE MEANS BY A TACKLE

Capt. E. B. Taylor Making Tackle

This is a picture of "Our Own Ted." Ted has his hands full, just at present, with a rooky eleven, that is not showing up any too well. Marquette, whom they played last Saturday, beat the Navy eleven by 22-3. Ted is here shown demonstrating to one of his stalwarts just how one goes about making a clean tackle. And if you ask us, we'll say with perfect confidence that Mr. Taylor knows his stuff.

Punts and Smashes

With their hardest game of the season looming before them, members of Central high's football team settled down to a week of intensive training Monday evening.

Central is to play West High, of Akron, this week end on the local grid. West is considered one of the strongest high school elevens ever turned out in Akron and will come here with its full strength. The strong Cleveland Heights eleven, which South plays here a week from Saturday, was defeated by the Akron team by a 14 to 0 score several weeks ago, and if Central can put in a win over the Rubber City team it will be quite a feather in the local eleven's cap.

And that's just what Central is out to do—defeat Akron. The locals will be primed by Coach Young all week in anticipation of a victory in that game.

Monday night Young showed his proteges the mistakes they made in the game Saturday at Bowling Green and told his men how to correct them. Following his talk the team went thru a stiff scrimmage session.

All Central regulars were out in uniform Monday. Injuries incurred by a number of the men at Bowling Green were not as serious as first thought and it is likely Young will have all the "crips" in condition to start the game Saturday. Captain Bill Stanyer may be able to return to the line up in that game. He has been out for some time due to a tonsil operation.

SOUTH BUSY

Succeeding a talk by Coach Galberach on their mistakes in the Bluffton game Saturday, the South first and second teams scrimmaged for a half hour Monday night and neither was able to get thru the other for a score, so evenly matched were the two elevens. The feature of the practice was all-around playing of Ralph Waggoner, an eighth grader, who scrimmaged with the second-stringers against the regulars. He consistently tore off big gains and punted well.

South is being pointed this week for its game with Ada at Ada, one of the hardest contests on the Blue and Gold's schedule this year.

Central second team, after playing two consecutive Saturdays, will not schedule a game this Saturday in order that the team may see the Akron West game.

Tygers Fortified at First

In case Lu Blue's injured knee gives him trouble, Detroit is well fortified for 1925, with Neun of St. Paul, star first sacker of the American Association.

DISAPPOINT IN BATTING

Outfielders Wingo and Manush of Detroit have disappointed with their hitting. It is said Manager Cobb tred to change the natural style of both men with disastrous results.

ALSO BASKETBALL STAR

Frank Riconda, star infielder of the Philadelphia Athletics, is one of the best basketball players in the country, rated among the first five.

BOWLING

GIRLS' LEAGUE

The Girl's league started rolling last night at the Recreation alleys with six teams; the other two teams will roll their games later. Mrs. Phalen of the Locomotive team had high score with 170 and Mrs. McClintock of the Barr Bakery had high total for three games with 435.

The Recreation league will roll tonight. Following is the schedule: Lima Photo Engraving vs. Gro-Cord Soles; Quinn Decorating Co vs. Buckeye Pipe Line; American Telephone & Telegraph Co. vs. Sealts Dry Cleaning and Snow Flake Laundry vs Adon studios.

GIRLS' LEAGUE (Recreation Alleys)

Barr Bakery

McClintock	147	124	164
Callahan	141	104	102
A. Frueh	118	109	125
H. Schimer	146	135	114
I. Heffner	85	73	95
Totals	634	549	600

Lima Locomotive Works

M Phalen	94	170	106
G Schultze	153	127	117
M. Wilcox	77	24	63
A. Riley	90	131	136
P. Shannahan	104	93	136
Totals	522	545	558

Ohio Power

H. Ripley	93	123	131
H. Ferry	74	98	101
Mrs Duff	11	120	82
K McIlvain	138	85	64
Mrs. Endle	113	106	98
Totals	509	532	473

Gramm Bernstein

E Wisterman	76	91	88
R. Barnt	42	61	74
P. Vosler	95	59	59
B. Wisterman	28	66	44
Rea Dixon	62	80	67
Totals	303	337	333

Jacques No. 1

M Murlin	57	54	63
Mildred Monahan	78	65	55
L. Keller	66	74	89
H Keller	84	96	62
Totals	285	287	269

Jacques No. 2

R. Robb	80	104	106
J. Kelley	72	84	90
W Cordier	50	66	57
Blind	57	54	55
Totals	259	308	308

BROADWAY ALL-STAR LEAGUE

Lima Locomotive Works

Hefner	167	179	179
Kruskamp	189	208	235
Endle	142	166	156

CHURCH "Y" ALLEYS LEAGUE

Bethany Lutheran

Driver	160	163	163
Johns	123	153	145
Mertz	125	196	163
Mageman	186	180	130
Shreeves	190	142	175
Totals	804	840	780

Merts, high score—196.

Trinity M. E.

Burkhart	146	168	158
Wagner	138	172	186
Morrison	184	189	188
Baker	160	153	187
Blonecker	137	135	147
Totals	705	736	816

Highest score, Morrison—189.

First Reformed

Allstetter	127	...	121
Quinby	141	130	...
Heil	128	120	...
Snook	120	119	...
Courtad	178	132	153
Stelzer	...	147	191
Shelly	...	...	145
Lassler	...	...	100
Totals	703	648	710

High score, Stelzer—191.

Market Street Presbyterian

Kirk	180	166	202
McCauley	146	200	169
Blind	135	...	...
Preston	...	157	159
Trachsel	157	139	120
Cunningham	157	139	120
Totals	774	825	817

Highest score, Kirk—202.

Woods	120	159	171	
Scrioeder	147	161	157	
Totals	772	873	855	2533

Kruskamp high score—235.

Consolidated Bottling Works

Custer	102	179	182	
Ripley	166	145	126	
Stewart	165	1.0	169	
Bierline	124	169	161	
Thorburn	145	168	143	
Totals	652	822	793	2291

Baste's Let's Go

McPheron	144	148	147	
Roberts	153	143	197	
McCauley	160	149	182	
McBeth	162	142	184	
Scruster	135	176	195	
Totals	754	778	905	2438

Consumers Fuel & Building Supply

Fredline	187	150	157	
Smiley	156	168	132	
Anderson	145	140	176	
Macklin	213	143	215	
Cook	139	189	141	
Totals	839	829	821	2489

El Verso Cigars

Speese	123	197	162	
Welsted	164	151	166	
Engler	163	157	178	
Shockency	145	179	159	
Skinner	164	144	144	
Totals	754	828	809	2391

Odin Cigars

Gray	173	188	138	
B Fisher	156	479	210	
McClellan	124	143	189	
Dickey	152	148	144	
C. Fisher	177	161	137	
Totals	783	816	818	2416

ELKS' LEAGUE

Star Clothing

Probst	187	201	140
Betts	167	113	148
Reid	159	179	[illegible]
Earl Smith	218	191	197
DuMiller	187	191	192
Totals	917	961	[illegible]

Crawford's Shoes

Shirk	161	[illegible]	[illegible]
Fatheroff	13	[illegible]	[illegible]
Neely	163	[illegible]	[illegible]
Reese	169	[illegible]	[illegible]
Schimpf	154	[illegible]	[illegible]
Totals	840	[illegible]	[illegible]

Cadillac Sales

Rowdle	173	189	[illegible]	[illegible]
Sealts	142	152	[illegible]	[illegible]
Stolly	190	[illegible]	[illegible]	[illegible]
Daley	175	208	[illegible]	
Goodrich	174	172	[illegible]	[illegible]
Totals	854	849	[illegible]	[illegible]

Auto Parts

Massman	131	143	[illegible]	[illegible]
McClintock	151	136	[illegible]	[illegible]
Klotz	171	[illegible]	[illegible]	[illegible]
Baker	175	144	[illegible]	[illegible]
Block	151	185	[illegible]	[illegible]
Totals	[illegible]	771	[illegible]	[illegible]

McGRAW PRAISES KELLY

McGraw rates First Baseman George Kelly as one of the most valuable players on his club. This year he has filled in at second in the absence of Frisch and also played the outfield. Kelly is a graceful fielder despite his huge size.

SAD MEMORY FOR VANCE

Dazzy Vance says he will never forget his defeat by Chicago in which he allowed only four hits but three of them happened to be home runs. There is plenty of dynamite in Vance's fast ball when the batsman properly times it.

SHOWING CAUSES GOSSIP

Having failed in the pinch for four successive years has caused other National League clubs to regard the Pittsburgh Pirates as lacking in courage. Some of the fans in Pittsburgh insist lack of condition is the better alibi.

NEW MANAGER FOR SOX

At least one American League club will have a new manager next season. Johnny Evers, with more than average material, made a sorry showing with the Chicago White Sox. Lack of harmony is given as the reason.

Notre Dame Army Game Saturday

NEW YORK — (By Associated Press) — A capacity crowd of more than 50,000 is expected to witness the Army-Notre Dame football game Saturday at the Polo Grounds where one of the most spectacular of the intersectional series between the two rivals will be fought.

The cadets, altho generally regarded as having a stronger team than the 1923 aggregation, since Harry Wilson has been added to the backfield, are not considering the game with the same over-confidence which was credited with hastening their 13-0 defeat by Rockne's fliers last season.

The Blue comet which went into the Army contest, last year fighting to live, a mood in which a normal Rockne team is virtually invincible, will not have that psychological advantage this week but will meet an alert group of veteran stars who will be determined to cross the Notre Dame goal line—something which no Army man has done during the last three years.

Army will outweigh Rockne's team which will have an advantage in speed. The opposing backfields include many of the recognized stars of the country but in the clashing lines the cadets will have an edge over the Notre Dame forward wall which has been partially rebuilt.

Delicious, Pure, Economical GOOD LUCK MARGARINE Far Ahead of All Others

EXPERT LANDSCAPE SERVICE. TREES, SHRUBS, EVERGREENS, PERENNIALS, BULBS, ETC. QUALITY THE BEST. PRICES REASONABLE. J. C. FLETCHER CO. 1058 BELLEFONTAINE AVE.

COME OUT TODAY. WESTWOOD LOTS ARE SELLING FAST. DON'T WAIT—ACT!

REPORT OF THE CONDITION OF

THE LIMA TRUST CO.

At Lima, in the State of Ohio, at the close of business, Oct. 10, 1924.

RESOURCES

Loans on Real Estate		$ 338,356.92
Loans on Collateral		1,298,268.58
Other Loans and Discounts		2,127,829.75
Overdrafts		3,865.81
U. S. Bonds and Securities		88,032.00
State, County and Municipal Bonds		99,850.00
Other Bonds, Stocks and Securities		454,220.66
Banking House and Lot		80,000.00
Furniture and Fixtures		7,340.35
Real Estate other than Banking House		28,071.53
Cash Items		233.36
Due from Reserve Banks and cash in vault	$653,473.62	
Exchanges for clearing	46,121.27—	699,594.89
Items in transit		47,435.13
Total		$5,273,098.93

State of Ohio, County of Allen. Subscribed and sworn to before me this 13th day of October, 1924.

LOREN M. ATMUR,
Notary Republic

LIABILITIES

Capital Stock paid in		400,000.00
Surplus Fund		200,000.00
Undivided Profits less expenses, interest and taxes paid		106,331.78
Individual Deposits subject to check	$2,289,947.40	
Demand Certificates of Deposit	550,062.49	
Certified Checks outstanding	30,289.88	
Due to Banks and Bankers	118,097.02	
Dividends Unpaid	1,896.00	
Savings Deposits	1,619,412.23	
U. S. Postal Savings	2,167.61—	4,561,872.63
Trust Deposits (Uninvested)		5,894.52
Total		$5,273,098.93

I, C. M. Tolan, Vice President of the above named, The Lima Trust Company, do solemnly swear that the above statement is true to the best of my knowledge and belief.

C. M. TOLAN

Correct—attest:

C. M. CABLE.
R. J. PLATE.
G. E. BLUEM.
Directors

OFFICERS

EMMETT R. CURTIN, President.
R. O. BIGLEY, Vice President.
C. M. TOLAN, Vice President
H. P. DEAN, Vice President.
B. B. APPLAS, Secretary.
F. C. CUNNINGHAM, Treasurer.
W. R. FOULKES, Assistant Secretary.
W. D. NYE, Assistant Treasurer.

DIRECTORS

R. O. BIGLEY, Pres. The Moore Bros. Co.
G. E. BLUEM, Dry Goods.
C. M. CABLE, Attorney.
M. P. COLT, V. P. Nat'l Sup Co. and Oil Prod.
J. O. HOVER, Oil Producer.
L. A. LARSEN, V. P. Lima Locomotive Works.
E. W. MOSIER, Pres. The Mosier Laundry Co.
J. G. NEUBAUER, Formes Pres. Solar Ref. Co.
E. R. CURTIN, President and Oil Producer
F. T. CUTHBERT, Pres. Solar Refining Co.
H. P. DEAN, Vice President.
J. E. GALVIN, Pres. Ohio Steel Foundry.
JACOB PIPER, Retired.
R. J. PLATE, Sec.-Treas. Deisel-Wemmer.
C. M. TOLAN, Vice President.
H. G. WEMMER, Mgr. Deisel-Wemmer.

AUXILIARY BOARD OF DIRECTORS

Dr. A. F. Basinger, Surgeon.
J. F. Bowman, Garford Motor Truck Company.
J. A. Brady, Bond Dept. The Lima Trust Company.
H. L. Breckenridge, Purchasing Agent, Lima Locomotive Works.
Guy C. Butler, Pharmacist.
Chester M. Cable, Attorney.
Nathan I. Coon, Manager S S Coon Lumber Company.
Paul W. Crawford, President Crawford Shoe Company.
Emmett R. Curtin, Jr., Director and Assistant to President, The Lima Natural Gas Co.
J. Ronald Cuthbert, Chemist.
Wm. R. Foulkes, Assistant Secretary, The Lima Trust Company.
Leon B. Merritt, President and Manager Lima Buick Co.
C. P. Morris, Attorney.
Benjamin S. Motter, Attorney.
Herman E. Myers, Accountant.
Carl M. Neville, Attorney.
Wilbur D. Nye, Assistant Treasurer, The Lima Trust Company.
Harry L. Pew, Assistant Secretary Buckeye Pipe Line Company.
O. C. Plummer, Lima Cadillac Company.
George T. Glover, Sales Manager The Deisel-Wemmer Co.
Roy B. Gregg, The R. T. Gregg Co.
Irvin W. Green, Real Estate and Insurance.
Walter F. Henderson, Manager Crane Company.
Wallace H. King, District Manager Mutual Benefit Life Insurance Co.
Virgil M. Knisely, Manager G. E. Bluem Dry Goods.
Mark M. Kolter, Assistant Manager The Deisel-Wemmer Co.
R. S. McLeod, President The Delphos Bending Co., Delphos, Ohio.
Alex D. MacDonell, President and General Manager Domestic Discount Co.
James G. MacKenzie, President and General Manager Fidelity Coal and Supply Co.
Merl L. Mericle, Proprietor of The Lima Flour and Feed Co.
Julius S. Solomon, Secretary The Colonial Finance Co.
E. O. Steiner, Assistant Treasurer The Lima Trust Co.
Lynn B. Timmerman, Timmerman Motor Sales Co.
John S. Williams, Vice President The Williams Brothers Co.
Cliff M. Wood, President The Cliff Wood Coal & Supply Co.
Harry D. Zurmehly, Post Office.

DUTCH MASTERS CIGAR

The cigar of permanent satisfaction

Belvedere 2 for 25c

Seven Popular Sizes
10c
2 for 25c
3 for 50c
15c

Dutch Masters Cigar is made by Consolidated Cigar Corporation, New York

Distributed by Schroeder Cigar Co. Lima Office, 1018 Leland Ave. Phone Rice 3042.

B-DM-2

sunny days for sonny in california this winter

it's up to you daddy

(269)

Sunny golf links for you.

Good schools and spring-like days for sonny—

Week-end motor trips for the family, on thousands of miles of paved highways.

the journey there—a joy santa fe Fred Harvey "all the way"

PULLMAN reservations and details

4 daily trains—including the exclusively first-class California Limited—offer the acme of travel-comfort. Pullmans via Grand Canyon National Park—open all the year.

F. G. Burnett, Gen. Agent Santa Fe Ry. 200 Neave Bldg., Cincinnati, Ohio Phone: Main 4370

NEWSPAPERARCHIVE®

LIMA NEWS

You can't beat Lima News Classified Ads for results. Try one. Just call Main 4921 and ask for an ad taker.

Nothing beats owing your own home as a tonic for real happiness. You can find just the one you are looking for on terms you can meet in the News Classified columns.

CLASSIFIED

MAIN 4921

in surrounding towns—your want ad by mail will be given A-1 at- To our farm people and people tention.

Classified ads taken up to 12 o'clock noon for publication in same day's issue and until 9 o'clock Saturday evening for Sunday's issue of The Lima News.

ADS

THE LIMA NEWS
AND TIMES DEMOCRAT
MAIN 4921

Classified Advertising Rates

2c per word per insertion.
12 words or less 1 insertion [illegible]
12 words or less 3 times [illegible]
12 words or less (1 charge) [illegible]
12 words or less 7 times at [illegible] a word
1 inch or more (20 words) [illegible] an inch
1 inch or more (20 words) [illegible] times [illegible] an inch
1 inch or more (20 words) [illegible] times [illegible] an inch
1 inch or more (every other day) [illegible] an inch
1 inch or more (every day) [illegible] month [illegible]
Minimum per advertisement 25c
No charge made for less than [illegible]
All capitals double price.
All Classified copy marked must be paid for in advance.
The Lima News will not be responsible for more than the first incorrect insertion of any advertisement.
All mistakes in advertising telephoned will be at sender's risk.
The following classification heads are standardized and numbered; no other heads will be used.

Classified Advertising Index

Lodge Notices 1
Cards of Thanks 2
Lost and Found 3
Help Wanted (General) 4
Female Help Wanted 5
Male Help 6
Agents and Salesmen 7
Personals 8
Situations Wanted 9
Washings and Ironings 9A
Miscellaneous Wanted 10
Miscellaneous For Sale 11
Radio and Supplies 11A
Household Goods 12
Musical Instruments 12A
Rooms For Rent 13
Rooms Wanted 14
Roomers and Boarders 15
Houses For Rent 16
Houses Wanted 17
Apartments and Flats for Rent 18
Apartments and Flats Wanted 19
Miscellaneous For Rent 20
Business Opportunities 21
Horses and Vehicles 22
Live Stock 23
Poultry and Pet Stock 24
Money to Loan 25
Insurance 26
Professional Notices 27
Business Notices 28
Special Notices 29
Hotels and Restaurants 30
Transfer and Storage 31
Autos and Supplies 32
Real Estate For Sale 33
Public Sales 34
General Display 35

MEMBER OF ASSOCIATED PRESS

The Associated Press is exclusively entitled to the use for re-publication of all news dispatches credited to it or not otherwise credited in this paper and also all the local news published herein. All rights of re-publication of special dispatches herein are also reserved.

1 LODGE NOTICES

B. R. C. of A. CARD PARTY, Benefit of Relief Fund, Oct. 16, 1924, 8 p. m., Moose Hall. Refreshments and prizes. Prices 25c.

2 CARDS OF THANKS

WE WISH TO THANK THE MANY friends, neighbors and organizations and singers; also Rev. Hoernemann and Mr. Eckert for their kindness and floral offerings in the sickness and bereavement of our dear mother.
Wellmon-Strasburg families.

3 LOST AND FOUND

LOST—PAIR OF SHELL RIMMED glasses in soft leather case. Finder please call Lake 5536.

LOST—BUNCH OF KEYS; FOUR locker keys, No. 1 W G, one door key and a copper key; valuable to teacher. Call Main 7556.

LOST — PAIR SHELL RIMMED glasses on W. Market-st, near Holland-apts. Return to News office. Reward.

MARY SASSI

5 FEMALE HELP WANTED

WANTED:

Middle aged lady for general housework for family of 5. Be well treated and good home for right party. Please state age. Write care of News. Box No. 358.

WANTED — EXPERIENCED MILlinery saleslady; steady position to one who qualifies. [illegible] Co., 2[illegible] N. Main.

WOMEN EARN $50 TO $200 PER month in spare time at home doing Permanent Waving. Easy to do. We teach you and furnish machine for $15. Money refunded if not satisfactory. Send your order and start at once earning big money or write for information. The La Mar Co., Newman Stern Bldg., Cleveland.

YOUNG WOMEN, FULL OR PART time sales work in your own [illegible] tional opportunity. $2 to $4 per hour. Write Zenith Hosiery Mills, 6366 Cedar Ave., Cleveland, O.

WANTED—MAID FOR GENERAL housework; no laundry. [illegible] Barbara Ann Court.

LADIES — WE TEACH BEAUTY culture; good positions waiting at Moler Barber College, [illegible] Cincinnati, O.

6 MALE HELP

[illegible]

LEARN BARBER [illegible] good job or own shop [illegible] Moler Barber College [illegible] cinnati.

7 AGENTS AND SALESMEN

IF YOU CAN SELL [illegible] have a car and not making [illegible] week, investigate our [illegible] C. N. Hayes, Lima House.

FREE—WINTER'S SUPPLY OF coal absolutely free for a few hours spare time. Write today. [illegible] Coal Company, [illegible] Coal Exchange Bldg., Chicago.

8 PERSONALS

MRS. HEATON, SPIRITUAL READer. Appointments daily. Call Main 7653.

Use News Want Ads

8 PERSONALS

[illegible] POSITIVELY GUARANtee my great [illegible] "Monthly" compound. Safely relieves some of longest most obstinate abnormal cases in 3 to 5 days. No harm [illegible] $2; double strength $3. [illegible] Write today [illegible] Remedy Co., Kansas City, Mo.

9 SITUATIONS WANTED

IF YOUR MINNEAPOLIS Thermostat needs adjusting or repairing, call Lima Distributor, High 8255 or Main 3579.

[illegible]

WILL CARE FOR CHILDREN, DAY or week or board mother and child. State [illegible].

MIDDLE AGED LADY WISHES POsition as housekeeper close in, with privilege of husband staying nights. Best references. Box 261, care of Lima News.

9A WASHINGS AND IRONINGS

WANTED—WASHINGS AND IRONings. Will call for and deliver. Call Lake 5231.

WANTED—WASHINGS AND IRONings, price reasonable; will call for and deliver. Call High 4749.

WANTED — FAMILY WASHING, called for and delivered. Lake 1740.

10 MISCELLANEOUS WANTED

WANTED TO BUY SMALL SAFE. Phone Main 5616.

WANTED FIFTEEN TO TWENTY head of Shropshire ewes, yearlings and two year olds. Must be sound and priced right. Address E. C. Baxter, Lima, Ohio. Phone Main 1160 or 2369.

WANTED YOU TO COME AND SEE how much you can save on woolen and cotton blankets; also cotton batts; out of the high rent district. D. Epstein, prop., E and R Store, 431-433-435 S. Main.

11 MISCELANEOUS FOR SALE

WATCH FOR OUR ANnouncement, car load of apples will be in Lima soon.
Foley & Begg.

FOR SALE

Hot house mushrooms, 75c per pound. Mushroom steams, 15c per pound. Not less than 10 lb. orders on the stem mushrooms.

J. J. GOETZ
Mushroom, Celina, Ohio

FOR SALE — A DARK BLUE stroller at 550 W. McKibben.

WE REPAIR ANY MAKE OF ELECTRIC CLEANER
By Expert, 6 Years Experience
Premier heaters, brushes and belts; also used washers and cleaners priced reasonable.

The Maytag Store
Main 2681 108 E. Spring

Highest Grade Chunk Coal
AT THE RIGHT PRICE
KENTUCKY OR
WEST VIRGINIA
HOME FUEL & SUPPLY COMPANY
Main 8270 1009 E. High St.

Fresh Michigan Grape Juice and Sweet Cider.
Phone High 1532

FOR SALE:

Easy electric washer, almost new, copper tub. A bargain at $125.00. Terms.

E. D. CRUMRINE
Main 7007

KRAUT CABBAGE FOR SALE
3c per lb.
Call Main 6527

11A RADIO AND SUPPLIES

[illegible]

12 HOUSEHOLD GOODS

FOR SALE — PORCELAIN [illegible] modern [illegible] dresser, chairs, [illegible]

[illegible]

FOR SALE [illegible] RANGE and Quad [illegible] W. High. Lake [illegible].

FOR SALE LIBRARY TABLE. Call State [illegible].

12 HOUSEHOLD GOODS

T. M. EDWARDS & SON
445 South Main St.

Wanted to buy for cash, 50 rooms used furniture and stoves. Call Lake 1560. Complete outfits preferred.

FOR SALE:

Royal Cleaner, electric, slightly used. Will demonstrate. Only $[illegible]. Terms.

E. D. CRUMRINE
Main 7007

[illegible] PURE GOLD [illegible] first class [illegible] Mrs. Scott, Main [illegible]

[illegible] HOUSEHOLD [illegible] after 8 a. m. 1152 W. [illegible]

See Ferd V. Davis

For Bargains in Second Hand Furniture and Stoves
118 and 120 E. Spring
LAKE 2278

FOR SALE A GOOD GAS HEATer. Call High 1169.

FOR SALE OUT BED MATTRESS and springs, hot plate, vacuum sweeper and door mat. State 1460.

FOR SALE OLD IVORY KITCHEN cabinet, 1 Lawson gas heater. High [illegible]

FOR SALE

Household goods: Hot blast heating stove, sectional bookcase, davenport, bedroom outfits, kitchen cabinet and numerous other things. Call Rice 5749 or 509 N. Jefferson.

FOR SALE

Duplex Alcazar Combination Range, 1 small gas heater; 1 Premier Electric Cleaner; 1 Floor Lamp; 1 Electric Washer; 1 Chickering Square Piano; 3 sets of Terry Cloth Draperies with valance, like new.
CALL STATE 5744
or 533 PROSPECT AVE.

12A MUSICAL INSTRUMENTS

FOR SALE FINE VIOLIN AND Singer sewing machine. Cheap for cash. Phone High 6535.

FOR SALE STRAIGHT GOLDEN oak piano, good condition, $125. 380 S. Pine.

13 ROOMS FOR RENT

FOR RENT 3 FURNISHED ROOMS private bath, lights, heat, gas, hot and cold water, front and rear entrance on first floor. In private home. Close in. Adults only. Phone High 1173.

ROOMS TO RENT CRESCENT HOtel, $3.50 and up. 228½ N. Main-st.

FOR RENT—3 FURNISHED ROOMS for light housekeeping. Private entrance. Close in. Call Rice 6586.

FOR RENT 2 MODERN SLEEPing rooms, steam heat. Call mornings. Main 2728, 112 S. Pierce.

FOR RENT SUITE OF LIGHT housekeeping rooms; also sleeping rooms. 312 N. Pine. Lake 8285.

FOR RENT FIRST CLASS FRONT sleeping room, strictly modern, steam heat, $3.50 per week. 402½ S. Elizabeth, Apt. 8. Rice 2063.

FOR RENT 3 OR 4 UNFURNISHED rooms, modern conveniences. Inquire at 4[illegible] McPheron. John Q. Newland.

MODERN 2 OR 3 NICELY FURnished light housekeeping rooms, at 742 W. Spring. Call Monday. Rice 1870.

FOR RENT 2 LARGE FURNISHED strictly modern, heat, west side; garage, $8. Also modern steam-heated sleeping room downtown section. Lake 1361.

FOR RENT SLEEPING ROOM suitable for lady or gentleman at 322 W. North. Lake 2946.

FOR RENT FURNISHED ROOMS, very reasonable, close in. Lake 5228 or 115½ W. Market, Apt. 1.

FOR RENT 2 OR 3 FRONT rooms, nicely furnished for light housekeeping, modern conveniences. Use of phone. 124 S. Metcalf-st.

FOR RENT FURNISHED 4 COZY rooms, first floor. Adults only, 314 W. Elm-st. Call from 9 a. m. to 4 p. m.

FOR RENT 3 FURNISHED ROOMS for light housekeeping on first floor. 1120 Bellefontaine-av.

FOR RENT SEVERAL SUITES of housekeeping rooms, suitable for man and wife. Electric light, coal or gas for heat, bath on same floor; also place for machines. 345 E. Highst.

FOR RENT TWO DOWNSTAIRS front rooms, complete for light housekeeping; modern; adults. 908 S. Elizabeth. State 1342.

FOR RENT 3 LIGHT HOUSEkeeping rooms, modern; also sleeping room. [illegible] S. Elizabeth.

FOR RENT LARGE PLEASANT [illegible] southern exposure, modern home, close in, west side. Rice [illegible].

FOR RENT ONE LARGE furnished room and kitchenette, all modern and everything furnished. Call Rice 1756.

FOR RENT

Sleeping rooms and 2 and 3 room furnished suites for light housekeeping. 233-235 S. Union or 417 S. Central. Call State 5571.

14 ROOMS WANTED

[illegible] LIGHT [illegible] November [illegible] references [illegible] McCandless [illegible] Station.

16 HOUSES FOR RENT

FOR RENT [illegible] MODERN [illegible] Woodlock av. Call [illegible] Rice 8213.

FOR RENT [illegible] ROOM HOUSE, $15 [illegible] N. Jefferson.

FOR RENT HALF OF DOUBLE house [illegible] modern 950 N. West. Call Rice 6[illegible] after 5 p. m.

FOR RENT GOOD [illegible] ROOM HOUSE with [illegible] acres [illegible] out on Elida Rd. or will trade. Call High 6012.

16 HOUSES FOR RENT

FOR RENT — OUR FURNISHED home for the winter. 619 W. Spring. J. H. Bushong.

FOR RENT—5 ROOM MODERN house, located on N. McDonel; heat furnished or unfurnished. Call High [illegible] 1181.

FOR RENT

539 N. West Street, 7 room house, modern except furnace, with garage, $30.00 month. Possession Oct. 15. Inquire at 535 N. West Street.

FOR RENT

A 6 room modern house, newly papered, bath, electric lights, furnace. 530 W. Spring St. Rent $25.00.

P. A. KAHLE
MAIN 4194

FOR RENT — 5 ROOMS MODern with garage. Corner Spring and Cole. Call Main 5426 between 7 a. m. and 5 p. m.

FOR RENT 546 DINGLEDINE-AV. 6 room house, partly modern. State [illegible].

FOR RENT

Half of double house on North Baxter Street. 6 rooms, strictly modern, with hardwood floors downstairs. For particulars call

MAIN 3179

FOR RENT 7 ROOM HOUSE, modern except furnace. 239 N. Charles. State 1548.

FOR RENT—EAST SIDE, DOUBLE house, 1072 W. Spring, 5 rooms, bath, basement, Holland furnace, $[illegible] per month. Rice 2[illegible] or 139 S. Cole.

FOR RENT 3 FURNISHED ROOMS partly modern, $[illegible] a week. 621 Madison Ave. Call Lake 3119.

FOR RENT ONE HALF DOUBLE house, 919 W. Spring, 5 rooms, modern except furnace. Address G. L. Mosher, 142 E. Center St., Fostoria, Ohio. B phone 1795-J.

FOR RENT—5 ROOM PARTLY modern, nice location, reasonable rent. Call Lake 8455.

HOUSE FOR RENT—115 N. JAMEson Ave., just off W. Market-st., modern seven room house; hardwood floors up and down stairs; three bedrooms, $49 a month. Phone Main 1701.

FOR RENT—8 ROOMS, modern, Euclid Ave., $40 per mo. See Spellacy, 210 Savings bldg. Main 2000.

FOR RENT—7 ROOM RESIdence, modern, garage. Rear of 1111 W. North. See Spellacy, 210 Savings bldg., 314 Eiferman Bldg. M. 2000.

FOR RENT — NEW BUNGALOW and garage, $20 per month. Phone Main 3688.

FOR RENT

New double house at 922-24 State St., all modern and ready to move in. Phone Main 6216 or see

RAY CAMPNELL
1515 W. High

17 HOUSES WANTED

WANTED TO RENT

AT ONCE

Furnished apartment or house in west or northwest section. References exchanged. Address Box 371, care News.

18 APTS AND FLATS FOR RENT

FOR RENT — LOWER floor of duplex, 5 rooms, built in bookcase and cupboards—laundry room, closed in rear porch, heat furnished. Can be seen Sundays or any evening at 324 N. McDonel St. Main 2251.

FOR RENT—6-ROOM apartment in the Marquette, 540 W. Market. Inquire Main 4423 or Main 2269.

FOR RENT APARTMENT AT [illegible] W. Spring, 4 rooms and bath, [illegible] strictly modern [illegible] equipped [illegible] Lake [illegible] or Main 7882.

FOR RENT — 3 ROOM FURNISHed apartment [illegible] Main [illegible] after [illegible] p. m.

FOR RENT—4 ROOM apartment with modern conveniences. $35 per month. See Spellacy—210 Savings Bldg. Main 2000.

FOR RENT

Strictly modern [illegible] terrace with garage. Ready for occupancy on or before Nov. 1.
GREEN & SAWYER CO.
Main [illegible]

FOR RENT

Apartment, on second floor, 6 rooms with bath; hard and soft water, large lot, $[illegible] N. Main. Call Rice [illegible].

FOR RENT—MODERN [illegible] ROOM apartment, heat [illegible] good ventilation [illegible] adults only. 215 S. [illegible] apartments. State [illegible].

FOR RENT—HEATED UPSTAIRS apartment in modern duplex [illegible] rooms, sleeping porch, bath and laundry; garage if desired, will help pay moving expense to right party with references. Call Main [illegible] or Main 6120.

ONCE

"In Every Woman's Life"

there comes LOVE, ROMANCE, ADVENTURE

—If your name is one of the five appearing in The Lima News Classified columns—you can attend the

SIGMA

and get one of the biggest thrills you've ever had—FREE, by presenting a copy of the paper containing your name to the News Office and receiving a ticket.

18 Apartments and Flats for Rent

FOR RENT—FURNISHED MODERN 7 room lower duplex, with heat. Call Main 4569.

FOR RENT—5 ROOMS FURNISHed, first floor, to one or two couples for the winter; $25 per month. Call evenings, 337 E. High.

FOR RENT—ATTRACTIVE DOWNtown apartment, 4 rooms, steam heat, furnished. Inquire 223½ S. Main.

FRANCIS MOSER

20 MISCELLANEOUS FOR RENT

FOR RENT — BUSINESS ROOM, centrally located; modern. J. E. Engdahl, Bluffton, Ohio.

OFFICE FOR RENT

Desk space in pleasant office, with or without desk, with stenographer service if desired. Call Main 6977.

FOR RENT—GARAGE, CALL AT [illegible] W. Wayne-st.

21 BUSINESS OPPORTUNITIES

FOR SALE—RESTAURANT, will sacrifice if sold at once; will take a car as part payment. Phone Rice 2572 or 222 W. Fourth St.

23 LIVE STOCK

FOR SALE — 20 HEAD FEEDING shoats, weighing about 140 lbs. each. Good thrifty ones. Waynesfield phone 36-8.

FOR SALE—9 HEAD OF HOGS cheap. Inquire 1127 S. Main.

FOR SALE—EXTRA GOOD MILCH COW. Inquire 819 S. Main. Main 5301.

24 POULTRY AND PET STOCK

FOR SALE—CHICKENS DELIVered, 4 months old, 3½ to 4½ lbs. Special for epicures. Grand 7415.

27 PROFESSIONAL NOTICES

P. M. RICE

Expert piano tuning and repairing. With Fisk & Pursell Piano Co. 17 years. Thoroughly experienced in all lines. Players and grand pianos specialty. 426 E. Pearl or High 3550.

Emma Ernsberger, M. D.
Women's and Children's Diseases
Office Hours, 9-12 a. m.; 1-5 p. m.
Daily Except Sunday
Evenings in: Tues., Thurs., Sat.
207 Masonic Bldg. Main 2817

TO THE RUPTURED

Let us demonstrate the famous finger cushion pad—rupture supporter. Fitted at the Krauss office, 232½ N. Main St. Phone, Res. Main 1649—Office, Rice 2680.

28 BUSINESS NOTICES

Barringer's
Light Repair Shop
Key and Lock Work—Baby Cabs Retired—Aluminum Soldering—Electrical Repairs and Contracting.
High 5215 135 E. High

CRUSHED STONE
and Building Stone
Delivered anywhere direct from our quarries, in any size.
G. R. FETTER
Telephone Cole 6412

Men's Half Soles	65c
Ladies' Half Soles	60c
Goodyear Wingfoot Rubber Heels	40c
Panther Rubber Heels	25c
Panco Soles	75c

We Vulcanize Rubber Boots
BREAM SHOE REPAIR
Work Guaranteed
219 S. Main St.

EULALAH REDDING

CALL MAIN 3579
Holland Furnace Co.
232 N. Union St.
When Your Furnace Needs Service
Any Make of Furnaces

For Quality
DAMP WASH
CALL MAIN 8175
5c per lb. $1.00 minimum.
Finicle's Damp Wash Laundry
Service Satisfaction

Don't Throw Your Last Fall's Hat Away
but let us clean and block it like new.
SHOE SHINE PARLOR
Amer. Bank Bldg. 146½ N. Main

GOOD SHOW CARDS
at a reasonable price.
Prompt delivery.
CARL H. YODER
Lincoln Hall Bluffton, Ohio

Use News Want Ads For Results

31 TRANSFER AND STORAGE

Chas. Stanyer Truck Co.
Local and Long Distance Moving
Fireproof Storage
Every Load Insured
Main 7026 926 E. High St.

JOHN NIELAND

Moving and storage. One of the largest dust proof trucks for long distance hauling. I carry insurance. Res., Main 8112. Storage, Main 6573.

GEO. PALMER TRUCK CO.
NEW CLOSED TRUCK
One of the largest in the city, ready for local and long distance hauling, crating and storage. Every load insured. Let George do it. Phone Main 5954.

YOUNG BROS. TRUCK CO.

Local and long distance moving. All kinds of heavy hauling. Expert crating. Every load insured. We have one of the best storages in city. Office, Rice 2429. Res., Lake 6014. Office 118 E. Market.

Miller Bros. Truck Co.
Local and Long Distance Moving
Crating, Packing and Storing
Phone Main 7155
310 W. Grand

I. W. Sakemiller
Local and Long Distance Moving
Buy, sell or exchange used furniture
State 8111 or State 7150
Office 430 S. Main

D. STELZER & SON
Truck and Storage
20,000 sq. ft. fire proof storage, railroad facilities.
Local and Long Distance Hauling
We have complied with the law
811-13 N. Jackson St.
Main 4894 Main 4895

32 AUTOS AND SUPPLIES

PAIGE & JEWETT

1924 Hupmobile Coupe, like new.
1924 Jewett Dem., steel wheels, balloon tires.
1924 Overland Tour., like new.
1922 Jewett Touring.
1921 Auburn Touring, new paint.
1921 Oakland Touring.
1924 Overland Champion.
1920 Oakland Touring.
1919 Buick Tour., new paint.
1919 Reo Tour.
1920 Buick Tour., new paint.
1920 Chandler Sedan.
1919 Cole Tour.
1918 Ford Sedan.
57 Cadillac Phaeton.
Several good cheap cars at your own price.

Huber Auto Sales
T. Main 6969 125 W. Elm

Hudson - Essex
USED CARS
1—1924 Star Touring
1—1923 Essex 4 Tour.
1—1923 Jewett Roadster.
1—1918 Hudson 7-pas. Touring
1—1922 Essex Coach
1—1922 Overland Sedan.
1—1919 Buick Touring.
1920 Buick Roadster.
1—1924 Overland Sedan.
1—1924 Chevrolet Sedan.
1—1924 Studebaker Light Six Coupe.

The Clevenger Auto Sales Co.
140 S. Main Main 7187

Vanderbrock's
GARAGE AND AUTO LAUNDRY
Expert Workmen
All Work Guaranteed.
High 7601 Rear 122 W. North
Opposite K. of C.

USED CARS
1—1924 Ford touring
1—1923 Ford coupe
1—1923 Ford sedan
1—1921 Ford sedan
1—1920 Chevrolet touring
1—1917 Dodge touring
1—1918 Reo roadster
1—1918 Studebaker

Chivington Auto Sales
817-819 S. Main St.

32 AUTOS AND SUPPLIES

ALWAYS the Largest Stock of Late model Used Cars in Lima.
ALWAYS new Bargains.
ALWAYS a Square Deal.
ALWAYS look here before buying and don't forget that you make your payments at our office.

1923 4-Door Ford Sedan
1923 Ford Sedan
1924 Ford Touring
Only 2 months old, practically a new car at a used car price.
1923 Nash Carriole
1923 Willys-Knight Coach Sedan
1923 Chevrolet Sedan
1922 Buick 4 Touring
1921 Studebaker Big 6 Touring
1921 Studebaker Light 6 Touring
1919 Dodge Touring
1922 Ford Roadster
1922 Buick 6 Touring

HIGH GRADE
The Lima Used Car Exchange Co.
USED CARS
LIMA'S LARGEST USED CAR DEALERS
MAIN 6847 127 EAST SPRING ST.

Bargains in New Automobiles

1924 Moon Touring $1125
1924 Flint Big 6 Touring..$1275
1923 Durant 6 Coupe $1275
1923 Durant Sport Sedan.$1125
1923 Overland Touring...$ 275

These are high grade cars, on which you can trade in your old car, and pay the balance in easy monthly payments.

Mr. Crumrine
212 W. High St.
Phone Main 7007

CUT RATE Garage

Open Car Washed	$1.00
Sedans Washed	$1.[illegible]
Greasing	$.[illegible]
Polishing	$1.00

All Work Guaranteed
Carson & Co.
Just Off Spring South on Baxter

FORDS FORDS FORDS
3—1924 Ford tourings
2—1923 Ford tourings
2—1922 Ford tourings
2—1922 Ford Sedans
1—1922 Ford Roadster
4—1917 Fords
1—1922 Chevrolet Sedan
1—1920 Oakland Sedan
1—1920 Buick Touring

J. L. SARBER
Associate Buick Dealer
132 E. Spring Main 6192

MRS. TIM WALLACE

BUICK
Used, Open and Closed Models
1924—Buick Demonstrator
1924—Oldsmobile Roadster
1923—Buick Four pass. Coupe
1923—Buick Sport Roadster
1923—Buick Four Cyl. Sedan
1922—Buick Four Cyl. Touring
1921—Chevrolet Touring
Terms

The Lima Buick Company
320 W. Market Main 6896

DODGE BROTHERS DEALERS SELL GOOD USED CARS

1923 Dodge Sedan.
1922 Dodge Coupe.
1921 Dodge Touring.
1920 Dodge Touring.
1922 Ford Sedan.
1922 Chevrolet Coupe.
E-45 Buick 6 Touring.
Dodge Panel Truck.

The D. D. Jones Co.
Market Street at McDonel
Main 4018 Ask for Dan Harpster

NASH USED CARS
1924 Nash Touring, balloon tires
1924 Overland Sport Touring
1923 Jewett Sport Touring
1921 Nash Sport Model
1921 Nash Roadster
1921 Nash Coupe
1922 Oakland Coupe
1920 Overland Sedan
1919 Studebaker Touring
1920 Studebaker Touring
1920 Buick Roadster
1922 Chevrolet Touring
1922 Chevrolet Roadster
1918 Marmon Touring
Several Cars $50.00 to $100.00

Lima Nash Co.
509 W High St. Main 6211

FOR SALE—ELGIN TOURING CAR in good condition, tires same as new. Will consider trading its equivalent on late model Ford coupe. Call at Capitol Bowling alleys, 671 S. Main.

32 AUTOS AND SUPPLIES

Cadillac
"Standard of the World"
USED CARS
Cadillac Type 61—4 Pass. Coupe.
Cadillac Type 59—4 Pass. Phaeton.
Cadillac Type 55—4 Pass. Coupe
Type 61—Double pass. Suburban also—
1 Ford Sedan
1 Dodge with Winter Top.
1—1924 Double Service Buick sedan.

Lima Cadillac Co.
Main 4784
122-4-6-8 W. North Street

HERE IT IS
Bargain Row

A row of used cars including 20 cars mostly Fords and no car sells for more than $95, some as low as $30, as they won't last long we advise you to see them early. Take the baby's bank if necessary—but hurry.

Ford Roadsters, less than ...$95
Ford Tourings, less than ...$95

Out side of Bargain Row we have some fine buys in higher priced used cars. Come in and look 'em over.

TIMMERMAN'S USED CAR DEPT.
Open Evenings
Main 4713 545 W. Market

We Mean Just What We Say

Prices cut practically in half on all of our trade in cars. Every car in running condition. We never sell junk—we burn it.

BUY NOW—BUY NOW

Buick Touring	$100.00
Buick Touring	90.00
Buick Touring	75.00
Ford Touring (starter)	125.00
Ford Touring	55.00
Ford Touring	75.00
Oakland Touring	90.00
Maxwell Touring	75.00
Chevrolet Touring	50.00
Dort Touring	50.00
Studebaker Touring	75.00
Dodge Touring	125.00

Open evening and all day Sunday.

HIGH GRADE
The Lima Used Car Exchange Co.
USED CARS
LIMA'S LARGEST USED CAR DEALERS
MAIN 6847 127 EAST SPRING ST.

FOR SALE:

Used Marmon Chummy roadster. In good mechanical condition. Call
DR. PEIRCE
M-1035 or M-1156

Maxwell Chrysler Used Car Dept.
1924 Studebaker Big 6 Sedan.
1923 Maxwell Sport Four.
1919 Buick Coupe.
1921 Oakland Sedan.
1924 Davis Sedan.
Pullman Four.
1924 Overland Sedan.
1923 udson Coach.
1924 Jewett Brougham.
1924 Buick Sedan.
1921 Marmon Sedan.
These cars can be seen at any time and will be demonstrated if desired. Open evenings till 9 o'clock.
EASY TERMS

Maxwell Chrysler Service Station
418 S. ELIZABETH
Lake 8176 Main 8401

Star - Durant

Freddie Owen is now in charge of wash rack and Brewbaker in charge of service at Star Garage. 211 S. Union.

FOR SALE

1924 Ford dump truck, with jumbo transmission and new tires, first class condition. Can be seen Monday, Thomas Garage, 771 W. North.

For Sale by Owner

1924 Ford Coupe, oversize cord tires and spare, extra accessories.

1920 Hupmobile Touring, wire wheels, new side curtains. Terms on either one of these cars to suit.

Call Main 7287

NEWSPAPERARCHIVE®
NEWSPAPERARCHIVE®

STOCK PRICES ON DOWN MOVE

Favorable Business, Credit Conditions Disregarded

BEARS EXTEND ACTIVITIES

Market Neglected in Interest of German Loan

LIBERTY BONDS

3½s	100.29
1st 4¼s	102.07
1st 4¼s	101.12
3rd 4¼s	102.01
4th 4¼s	102.13
New 4¼s	106.04

NEW YORK — (By Associated Press) — Price movements lacked a definite trend at the opening of today's stock market. Woolworth, Dupont, and Loose Wiles Biscuit each dropped a point on initial sales and Baldwin advanced 1 1-4. The first sale of U. S. Steel common was 5,000 shares at 107, unchanged.

Continued irregularity took place thruout the early trading despite the indicated heavy over-subscription of America's $110,-000,000 portion of the $200,000,-000 German loan. Chief interest in the stock market centered in the specialties. National Surety sold six points above its previous sale at 172, a new top; Youngstown Sheet and Tube advanced 2, Commercial Solvents B., 1 3-4, and Savage Arms 1. U. S. Cast Iron Pipe dropped 2 points and General Electric 1 3-8. The market turned heavy around the end of the first half hour, U. S. Steel sagging to 106 1-2 and several other popular industrials and rails yielding to selling pressure. Foreign exchanges opened firm.

Disregarding current favorable business and credit conditions, the market continued to react thruout the forenoon. Prices in all sections of the list fell back sharply as bear operators extended their activities perceiving that large interests were neglecting the market in their operations to insure the success of the German loan. Many speculative shares lost 1 to 3 points, with steel, motor, tobacco, public utility and rail issues under heavy pressure. American Water Works declined 2 3-4 points and Woolworth, Baldwin, General Electric and Lackawanna two points or more. Sinclair Oil preferred dropped to 75, a new 1924 low. Call money renewed at 2 1-2 per cent.

CONCERT TRIO APPEARS AT KIWANIS LUNCHEON

Members of the Lima Kiwanis club were entertained Tuesday noon at Barr hotel by the Duggin Concert Trio, which is to appear Tuesday evening at the First Congregational church as part of the program arranged for the reception to be given Rev. W. H. Gysan and his wife.

The trio is composed of David Duggin and his wife, Scotch singers, and Jacob Hanniman, pianist. Mr. and Mrs. Duggin sang several Scotch songs while Duggin told several Scotch jokes.

A. S. Richards, a member of the Ada Kiwanis club, tendered the club an invitation to attend the inter-city Kiwanis meet to be held at Ada on Wednesday night, Oct. 22. More than 300 Kiwanians from the various clubs in this district are expected. About 50 will go from Lima. The meet will be the first to which wives of Kiwanians are invited.

PRODUCE MARKET

BUTTER FAT

White Mountain .37

LIMA LIVE STOCK
(Lima Packing Co. Quotations)

HOGS—		
Heavys	.10	
Medium	.10	
Sows	.07	@.08
Stags	.04	@.05
CATTLE—		
Good Steers, 1000 to 1100	.07	@.07½
Bulls	.04	@.04½
Good Cows	.04	@.04½
Good Heifers, 800 to 900	.06	@.06½
Veal Calves	.08	@.09

LIMA HAY MARKET
(Hurley, Buckholtz Co. Quotations)

New No. 1 Timothy	$12.00
New No. 1 Light Mixed	11.00
New No 1 Mixed	11.00
New No. 1 Heavy Mixed	10.50
New No. 1 Clover	10.50

LIMA GRAIN PRICES
Model Mills and Eyman & Ackerman

Corn, per bu.	$1.20
No. 1 New Wheat	1.40
No. 2 New Wheat	1.38
No. 1 Oats, per bu	.43
[illegible] per bu	.95
[illegible] per bu	1.15

CLEVELAND—Butter, extras in tubs 41@42½, extra firsts 39½@40½, firsts 37½@38½; packing stock 27@28, prints 1c extra.

Eggs fresh gathered Northern extras 49, extra firsts 47; Ohio firsts 44, Western firsts 42½.

Oleomargarine to retailers nut oleo [illegible] made of animal oil [illegible] grades 20@21.

Cheese old York state new 25@27, old [illegible], limburger 24@26; brick [illegible] fancy Swiss new 38 @40, imported [illegible].

Poultry [illegible] heavy fat fowls 26 @[illegible] springers 26@27; light springers [illegible] spring heavy ducks 2[illegible] roosters 14@[illegible] leghorn fowls 15@16; geese 18 @20; pigeons 1 50@2 00 per dozen.

Potatoes Maine and New Jersey [illegible] per 150 lb sack, Minnesota 1.80 per 150 lb sack, New York 2.35; Michigan round white 1.75@1.85 per 150 lb sack, Petosky 2.25 per 150 lb. sack.

Sweets, Virginia 3.55@3.65 barrel, Jersey [illegible] hamper, 1.90, Delawares [illegible] hamper.

CHICAGO—Butter, lower, creamery extras [illegible] standards 35¼; extra firsts 35½@36½; firsts 33@34; seconds 31@31½.

Eggs, unchanged, receipts, 8,637 cases.

CINCINNATI—Eggs, extra firsts [illegible] firsts 45, nearby ungraded 45; ordinary firsts 37, seconds 30.

Butter packing stock 15@24; creamery 50@55, dairy fancy 30. Poultry unchanged.

NEW YORK—Live poultry quiet, geese 1[illegible]; ducks 12@30; fowls 26 @3[illegible], turkeys 32@45; roosters 14; chickens, 23@30.

Butter firm; creamery 39; special market 39½@40.

Eggs, firm; nearby white fancy 71 @78; nearby mixed, fancy 35@70; fresh firsts 40@55.

OTTAWA MAN HELD

Edgar Schaffer, 19, was arrested by Lima police Monday night and was taken to Ottawa Tuesday by Sheriff McCullough, of Putnam-co, to answer to a charge of deserting his minor child.

NEW YORK STOCK TRANSACTIONS

Courtesy of Thomson and McKinnon 407-412 Chicago-bldg.

	High	Low	1:30
Air Reduction	81	81	81
Am Beet Sugar	36¼	35¼	36¼
Amer Can	130¼	126	126⅞
Am Car & Fdry	166	166	166
Am Interl Corp	24	23¾	24
Am Loco	77⅝	77	77
Am Smelting	74⅝	74	74
Am Stl Fdry	36⅛	36¼	36⅛
Am Sug Ref	43⅛	42½	42⅝
Am Tel & Tel	126⅝	126⅛	126⅛
Am Woolen	56⅝	56⅝	56⅝
Anaconda Copper	35½	35¼	35⅜
Atchison	104⅝	103⅝	103⅝
Atl Gulf&WI	14⅝	14	14⅝
Baldwin Loco	120	116⅝	116⅝
Balt & Ohio	60⅞	59⅝	59⅝
Bethlehem 'B	42⅝	42⅝	42⅝
Calif Petr	21	20	20
Canadian Pac	147	146⅝	146⅝
Cerro de Pasco	46	45	45
C M & St P	12⅛	11⅝	11⅝
Do pfd	20	19¾	19½
Chile Copper	31⅝	31½	31⅝
Col Gas & Elec	41⅝	41⅛	41½
Contl Can	57⅝	56⅝	56⅝
Corn Prods	35	34⅝	34⅝
Cosden	23	22⅝	22⅝
Cuban Cane Sugar	12⅝	12⅝	12⅝
Dupont Powder	126⅝	125⅝	125¼
Erie com	25⅝	25⅝	25⅝
Do first	36⅝	35⅝	35⅝
Fisk R	9	9	9
Gen Asphalt	40	39⅝	40
Gen Electric	246¼	242⅝	242⅝
Gen Motors new	56	56	56
Goodrich Rubber	29⅝	29⅝	29⅝
Hudson Motor	26⅝	26⅝	26⅝
Inspiration Cop	24⅝	24⅝	24½
Ind Alcohol	70	69	69
Int Comb Eng	28¼	27⅝	27⅝
Int M M pfd	36⅛	35⅝	35½
Int Paper	44⅝	44	44⅝
Int Nickel	18⅝	18	18
Kelly Spring	17⅝	15⅝	15⅝
Kennecott Copper	45⅝	45½	45½
K C Sou	20⅝	19⅝	19⅝
Lima Loco	59⅝	59½	59½
Mariand	32¼	31½	31⅝
Mex Seaboard	22⅝	22	22⅝
Mo Pacific	19⅝	19	19
Mo Pacific pfd	54⅝	53	53
Mont Ward	37	35⅝	35⅝
Mother Lode	7½	7½	7½
N Y Central	105⅝	103⅝	104⅝
No Pacific	62⅝	61⅝	62
Owen Bottle	41½	41⅝	41½
Packard Motor	13½	13½	13⅝
Pan Amer A	61½	61	61
Pan Amer B	50⅝	50	50
Penn R R	44⅝	44⅝	44⅝
Pere Marq	58	58	58
Phillips Petrol	29⅞	29⅝	29⅝
Prod & Refrs	23⅝	22⅝	23
Pullman	127	126	126
Pure Oil	22⅝	22⅛	22⅛
Reading	59⅝	58⅝	58⅝
Rock Island	31⅝	29⅝	29⅝
Sears-Roebuck	105	104½	104½
Sinclair Oil	15⅝	15⅝	15⅝
So Pacific	93	91⅝	91⅝
Southern Ry	65	64⅝	64⅝
Skelly Oil	17⅝	17⅝	17⅝
Shell Union Oil	17⅝	17⅝	17⅝
Stand of Cal	56½	55⅝	55⅝
Stand of N J	35⅝	35	35½
Studebaker	38⅝	38	38⅝
Texas Oil	39	38⅝	38⅝
Union Pacific	138	137	137⅝
U S Cast Iron Pipe	110	108⅛	108⅝
U S Rubber	33⅝	32⅝	32⅝
U S Steel	107	105⅝	105½
Utah Copper	78½	77½	77½
Wabash A	42⅝	42⅝	42⅝
West Elec	62⅝	62½	62½
Wheeling & LEC	11⅝	11½	11⅝
Willys-Overland	8	7⅝	8
Call Money	2½	2½	2½

CHICAGO GRAIN PRICES

Thomson and McKinnon. 407-412 Citizens-bldg. Lima. New York and Chicago

	OPEN	HIGH	LOW	CLOSE
WHEAT—December	145 -146	147⅛	145	146⅝-146⅞
May	150 -152½	152½	150	151⅝-151⅝
July	134¼	134⅛	132½	133⅝-133½
CORN—December	112 -112⅛	113⅛	111	112⅝-112½
May	114¼-114⅝	114⅝	113	114 -114⅛
July	114½-114⅝	114⅝	113	114⅝ B
OATS—December	53⅝- 54	54⅛	53	54 B
May	58½- 58⅝	59	57⅝	58¾- 58⅝
July	55½	56	55⅛	55⅝ B
RYE—December	130 -131⅛	131⅛	128⅜	131⅝
May	130 -132⅛	132⅛	130	132½-132⅝

OTHER GRAIN FUTURE PRICES

	OPEN	CLOSE
WINNIPEG—		
Wheat—October	158	159⅛
December	152	152⅝
MINNEAPOLIS—		
Wheat—December	144 -144½	144⅞

LIVE STOCK MARKET

CHICAGO—Hogs, receipts 23,000; uneven, mostly 10 to 30c lower; desirable weighty butchers and smooth packing sows 10 to 15c off; light weight dull 25 to 35c lower; light light and killing pigs show 25 to 50c reduction; over supply; top 11.60; bulk desirable 200 to 350 lb. butchers 11.25@11.50; majority good and choice 160 to 190 lb. weight 10.40@11.15; bulk better 140 to 150 lb. selection 9.35@10.10; desirable strong weight slaughter pigs largely 8.50 @8.75.

Cattle, receipts 8,000; better grades fed steers and yearlings fully steady; others and western grassers slow; killing quality generally plain; liberal supply grassy and short fed steers 7.00@9.25. best long yearlings 12.40; handy weight upward to 12.00; 10.90 bid on weighty steers; few loads showing high finish 10.75 downward; run includes about 2,500 western grassers; bulk range steers early to killers and feeder dealers 6.00@6.75; plainer kind downward to 5.50 and below; she stock run principally grassy kind; trade very dull; bulk grass cows 3.50@4.75; heifers 4.25@5.50; few choice fed heifers upward to 10.00 and above; most bologna bulls 3.75@4.15; few 4.25 and better; vealers uneven; largely steady; bulk to packers 10.00@10.50; shippers selecting upward to 11.00 and above.

Sheep, receipts 17,000; dull few early sales fat native lambs weak; sorting moderate; early sales 13.25@13.40; culls mostly 10.00; no action on rangers, asking around 25c lower; best held at 13.75; sheep and feeding lambs steady; fat ewes 5.00@7.000, feeding lambs 12.50@13.00; feeder yearling wethers 9.50.

* * *

CINCINNATI — Hogs, receipts, 4,-400; slow; steady to 10@25c lower; heavies 11.75; packers and butchers 11.50@11.75; medium 10.50@11.00; stags 6.00@8.00; heavy fat sows 6.00 @10.00; light shippers 10.50; pigs 110 lbs. and less 5.00@9.00.

Cattle, receipts 60; steady; steers good to choice 7.00@9.00; fair to good 5.50@7.00; common to fair 3.00@5.50; heifers, good to choice 6.00@9.00; fair to good 5.000@6.00; common to fair 3.00@5.00; cows, good to choice 4.60@5.00; fair to good 3.25@4.00; cutters 2.75@4.00.

Calves, steady to 50c higher; good to choice 11.00@12.00; fair to good 9.00@11.00; common and large 3.00 @8.00.

Sheep, receipts 1,000; steady; good to choice 4.00@5.50; fair to good 2.50@4.00; common 1.00@2.00; bucks 2.50@3.00.

Lambs, steady; good to choice 13.00@13.50; fair to good 11.00@13.00; seconds 9.00@10.00; common 5.00@6.50.

* * *

CLEVELAND — Cattle, receipts, 300; slow and steady; prices unchanged.

Hogs, receipts 4,000; 25c lower; yorkers 11.60; heavy and medium 11.75, pigs and lights 9.50; roughs 9.50; stags 7.00.

Calves, receipts 250; 50c lower, Good to choice veal calves 11.00@12.00; fair to good 8.25@9.50; heavies 5.00@8.00.

Sheep and lambs, receipts 1,500; steady; good to choice spring lambs 13.00@13.50; fair to good 9.00@11.00; good to choice sheep 5.50@6.50; good to choice ewes 3.50@4.50; common 2.00@2.50.

Light yorkers 10.50@11.00; rough hogs 10.00.

* * *

INDIANAPOLIS — Hogs, receipts, 10,000; 35@40c lower; heavies 11.60 @11.65; lights 11.60, top 11.65; pigs 7.50@10.75.

Cattle, receipts 1,200; slow about steady; steers 6.00@10.50; beef cows 3.50@5.50; heifers 4.00@9.00.

Calves, receipts 600; active, strong, veals 8.00@12.50.

Sheep, receipts 600; sheep steady; lambs 50@75c lower; sheep 1.00@6.00; lambs 8.00@13.00.

* * *

PITTSBURGH — Hogs, receipts, 3,150; lower, heavies 11.75@11.85; heavy yorkers 11.70@11.75; light yorkers 9.75@10.25; pigs 9.50@9.75.

Sheep and lambs, receipts 500, steady; top sheep 7.50; top lambs 13.50.

Calves, receipts 100; steady, top 13.50.

* * *

TOLEDO—Hogs, receipts, light; market 25c lower; heavies 11.50@11.65; mediums 11.50@11.65; yorkers 11.40@11.50; good pigs 9.00@9.50.

Sheep and lambs, market steady. Calves, market steady.

COMMERCIAL FAILURES MAKE NEW LOW RECORD

A new low level for this year in the number of commercial failures in the United States was reached during September, figures compiled by R. G. Dun & Co.

August totals had been the previous low and the decrease in September was approximately 14 per cent lower than that amount. The new low is 28 per cent below the high figures for the year made in January, when 2,108 failures were reported.

September figures show there were 1,306 failures for a total of $34,296,276, as compared with 1,520 failures for $55,153,981 in August. For the quarter failures numbered 4,441 and liabilities were $126,263,495.

BUY BEFORE IT IS TOO LATE
WESTWOOD
LIMA'S FORTUNE SPOT

STANDARD OIL STOCKS

Courtesy of Thompson & McKinnon
Members New York Stock Exchange
All quotations dollar per share

STOCKS—	Bid	Asked
OPENING		
Born Scrimser	205	220
Buckeye Pipe Line	55	57
Cheseborough Mfg	48	49
Continental Oil	42	44
Crescent Pipe Line	11	12
Cumberland Pipe	134	136
Eureka Pipe Line	75	77
Galena Signal com	53½	54
oD pfd	108	115
Do New pfd	101	105
Illinois Pipe Line	120	121
Indiana Pipe Line	70	71
National Transit	21¾	22¼
New York Transit	56	58
Northern Pipe Line	75	77
Ohio Oil	58	59¾
International Petr	18⅝	18¾
Penn. Mex Fuel	30	31
Prairie Oil and Gas	195½	196
Prairie Pipe Line	101½	102½
Solar Refining	178	183
Southern Pipe	80	82
South Penn. Oil	125	132
S. W. Penn Pipe Line	70	73
Std Oil of Indiana	55½	55¾
Do of Kansas	32½	33
Do of Kentucky	114	114¾
Do of New York	39	39¼
Do of Ohio	302	310
Do of Nebraska	231	235
Swan & Finch	39	42
Vacuum Oil	70	70½
Washington Oil	29½	30
INDEPENDENT OILS		
Mutual Oil	10½	10¾
Salt Creek Prod	25¾	26
Mountain Prod	18⅝	13

HONESTY BEST POLICY; YOUTH GETS $9 REFUND

DELPHOS — Harold Fosnaught, of Delphos, whose auto collided with that of Frank E. Kirkpatrick, of the Kirkpatrick Insurance Co., Columbus, O., here some time ago, has discovered that honesty is the best policy.

At the time of the accident Fosnaught paid Kirkpatrick $10 for damage done to the latter's car. Mayor G. N. LeaSure later received inquiry as to the name of the Delphos boy.

A check for $9.00 was received by the Mayor for Fosnaught, Tuesday morning. Kirkpatrick found that his car could be repaired for $1.00.

OIL MARKET

Bradfield, Pa., 2.85; Pennsylvania, 2.75; Lima, 1.58; Corning, 2.15; Cabell, 1.45; Somerset, Kentucky, dark 1.56; Somerset, Ky., light 1.70; Indiana, 1.38; Wooster, Ohio, 1.40; Illinois, 1.37; Princeton, 1.37; Plymouth, .75; Waterloo, .75; Ragland, .90.

SUGAR MARKET

NEW YORK — No changes occurred in the raw sugar market early today. Spot Cuban quiet, 6.03 duty paid in the absence of sales.

Raw sugar futures were nominal. At midday prices showed advance of 3 to 5 points. Business in refined sugar was light and prices were unchanged at 7.15 to 7.20 for fine granulated. Refined sugars were nominal.

ALCOHOL AND GASOLINE

CINCINNATI—Denatured alcohol in drums 54; gasoline tank wagon 15; 70 per cent 25.

PRICE OF WHEAT SENT UPWARD

Advance Brought About Mainly by Gains Abroad

EXPORT BUSINESS FACTOR

Corn and Oats Quotations Are Also Boosted

CHICAGO — (By Associated Press) — In a general rush to buy, wheat started 2 1-8 to 5c higher today and steadied at about four cents above Saturday's finish. The upturn was due largely to previous advances which had taken place at Liverpool and Winnipeg, while trading here was halted owing to a holiday. Liberal export business said to aggregate 3,000,000 bushels, was also a strengthening factor, and so too was news of unfavorable weather in Argentina and in Canada. After opening at $1.45 to 1.46 December and $1.50 to 1.52 1-2, May, the market continued active but extreme gains failed to hold.

Corn and oats sympathized with wheat strength. Corn opening prices which ranged from 1-8 to 1 1-8c higher, December $1.12 to 1.12 1-3 were followed by a slight further advance.

Oats started 3-8 to 3-4c up, December 53 3-4 to 54c and kept within the initial limits.

Provisions were upheld by the action of grain.

CURFEW LAW UP

Delphos Youths Must Stay Home at Nights

DELPHOS — Curfew ordinance restricting all young people under the age of 18 from loitering on the streets of Delphos after 8 p. m will be brought before the City Council, here, at the regular meeting Tuesday night, according to Mayor G. N. LeaSure.

LeaSure stated that considerable disturbance on the streets was the direct cause of this action and that the law would be enforced accordingly.

DELPHOS COURT FINES REACH HIGH FIGURES

DELPHOS — Mayor G. N. LeaSure's monthly revenue report for September will be submitted before the members of th City council, Tuesday night. This report, amounting to over $1,000 includes more state cases than have ever before appeared in police court here, the mayor asserted. More than $600 has been collected during the first part of this month, the mayor stated.

32 AUTOS AND SUPPLIES

FOR SALE OR TRADE ON A USED Ford coupe, small machine. A good driver and worker. Call Lake 5220.

FOR SALE—'19 DODGE TOURING with winter top, engine just overhauled, $250. Call at Barber Shop, 1061 S. Main.

YOU CAN'T TELL FROM YOUR DASHBOARD

whether or not your car is in A-1 condition. It has to be gone over carefully by our expert mechanics to discover that. It is a good plan to have us look over your car, overhaul it if necessary at regular intervals.

The Reo-Baker Auto Co.
206 E. Market St. Main 3368
Open Evenings and Sundays

GUARANTEED AUTO REPAIRING
Both mechanical and electrical. Practical experience since 1906. Also some 1916 Reo parts for sale.
GEO. BOYER
814 Fairview High 4457

Faithful Service to the Public for Over 19 Years

Safety Or Sorrow

What Is This New Improved Form of SAFE Investment?

Cincinnati Combined-Securities Bankers' Shares
(Issued by a Cincinnati Bank—Non-taxable in Ohio)

Answer the problem of the thousands who seek SAFETY WITH STEADY INCOME. Every Bankers' Share participates in the profits, regular and extra dividends and rights declared on the common stocks of TEN of Ohio's greatest corporations. They also represent actual ownership in these stocks. Principal is safe and income quarterly is sure. Invest in these TEN wonderfully progressive concerns:

The American Rolling Mill Co. — The Cinti. Gas & Elec. Co.
The Fleischmann Co. — The Procter & Gamble Co.
The Cinti. & Sub. Bell Tel. Co. — The Gruen Watch Co.
The Owens Bottle Co. — The Churngold Corporation
The Kroger Gro. & Baking Co.
The U. S. Playing Card Co.

Wise investors are now buying SAFETY—are YOU?

Read how—Write TODAY for booklet, "Ten-fold Safety"

Market $15⅛ bid, offered at $15¾ to yield between 5¼ and 6% paid quarterly by coupon. As the dividends of the ten concerns are increased, income increases.

Subscriptions also taken by The Bank of Commerce and Trust Co. of Cincinnati, or your own bank

A.&J. FRANK CO.
Fifth floor Union Trust Bldg. Cincinnati, Ohio
Specialists in all Ohio and Cincinnati Stocks

32 AUTOS AND SUPPLIES

for Economical Transportation

CHEVROLET

We Can Save You Money on A Used Car

1924 Chevrolet Sedan.
1924 Chevrolet Coupe (4 Pass.)
1924 Chevrolet Trg.
1923 Chevrolet Sedan.
1923 Chevrolet Trg.
1923 Ford Trg.
1923 Overland Trg.
1922 Chevrolet Trg.
1921 Paige Sedan.
1920 Maxwell Trg.
1920 Columbia Trg.
1918 Dodge Trg.
1924 Indian Motorcycle.

C. H. BLACK
M-5073 Terms — 512 W. High St. Terms

Studebaker

USED CAR MARKET REPORT

Studebaker light 6 Touring $490
Studebaker light 4 cyl. Touring $390
Studebaker light tour cyl. Sedan $475
Studebaker light 6 Coupe Roadster $700
1923 Studebaker light Coupe Roadster $1000
Ford Coupe, good condition 275
1917 Ford Touring $35
Ford Touring, good rubber and battery $125
1921 Oldsmobile Touring, A-1 condition $400
1924 Oldsmobile Touring, a real bargain $550

Our Used Cars are always in good condition, and exactly what we say for them.

The Hawisher Motor Car Company
MAIN 2200 — 406 W. MARKET STREET
Used Car Department in Charge of Howard C. Greenwalt

Cut Rate Used Car Exchange

PRICES A LITTLE LOWER
TERMS A LITTLE LONGER

1924 Willys Knight Touring.
1924 Ford Coupe.
1928 Chevrolet Touring.
1924 Overland Touring.
Late 23 Dodge Coupe, driven only 6000 miles.
57 Cadillac Touring.

WE PAY CASH FOR USED CARS
LOTS OF FORDS CHEAP

WE SAVE YOU MONEY
207 TO 215
EAST SPRING ST.
PHONE MAIN 8116

33 REAL ESTATE FOR SALE

Holly Street $100 Down

$25 a month buys a new 5 room bungalow, 2 bed rooms, bath room, living room, dining room and kitchen, large lot, ready to move right in.

Michael & Fishel
REALTORS
135½ N. Main St.
Phone, Main 1075

FOR SALE—STUDEBAKER 4 CYLinder Sedan. Cheap for cash. Lake 2376.

FOR SALE

New 6-room house, all modern, hardwood finish, full basement garage and large lot, N. West St. terms.

1 lot 40x200 ft. Northern Heights, at a bargain, on terms.

WILLIAMS
Main 8296

REAL ESTATE

Do you want to buy, sell, lease or trade a property? We are waiting for you to call

WILLIAMS
Main 8296

A Real Bargain

7 room house on N. West St. partly modern, beautiful lawn and shrubbery, garage, abundance of fruit, newly finished inside. Must be seen to be appreciated. Don't hesitate but call and let me show you. Price $3000. Reasonable terms.

D. A. DONOVAN
Main 1512

FOR SALE—40 ACRE FARM IN Putnam-co, $3,800; 5 acres of woods and good buildings $500 cash. Write Box 380, care of News.

A New Home at a Bargain

One of the finest homes in South Lima. Located 1326 St. Johns Avenue. Completely modern, hardwood floors, built-in features, linen closets, kitchen cabinet, fireplace, etc. Full basement and hot air furnace. Large lot. Paved street kept up by county.

Absolutely the best buy south of Market and east of Main.

The price and terms can not be beat. Drive out or call

Mackenzie Bros.
Realtors
420 Holmes Bldg. Main 1917

FOR SALE

An all modern bungalow at 213 N. Woodlawn, with garage. For appointment see

RAY CAMPNELL
1515 W. High or phone Main 6216.

33 REAL ESTATE FOR SALE

6-room Brice Ave. home, $6,500.
8-room Brice Ave. home, $8,000.
6-room Brice Ave. home, $7,500.
6-room Haller St. home, $5,500.
Other properties in all parts of Lima for sale.

H. D. Pierce
Phone Main 1576

For Sale

Six room, strictly modern, new home in north end, on paved street. This home is on a large lot, has hardwood floors down, open stairway, full basement, built-in features, ice box nook, inclosed back porch, nicely decorated, shades and electric fixtures installed. Price $6,000. For

C. R. Baechler
Realtor and Builder
Main 7506 300 Steiner Bldg.

For Exchange

6 room strictly modern new house, never been occupied; West Lima, near college. Large lot, paved street. Will accept good vacant lot as first payment, and easy terms on balance. Price $7,-000.00.

Roberts & Hall
REALTORS
Main 5782 403 Steiner Bldg.
"LET'S TALK IT OVER"

FOR SALE QUICK

$2100 equity in a six room square house, modern except furnace, nice big lot, street paving paid. Owner will sacrifice for quick sale at $1500.00.

$1600 equity in six room, all modern house, with garage, on paved street, for immediate sale the owner will accept $1000.00.

$1820 equity in nice six room house on the West side, with garage; owner will accept good used car or sacrifice for cash.

Two vacant lots to exchange on a light closed car.

ACORN REALTY COMPANY
Over The Lima Dime Savings Bank
Phone Main 7035 Eve. Main 2342

For Sale or Trade

OAKLAND PARK

New six room colonial, hardwood thruout. Mantel, bookcase, breakfast room. Beautiful decorations. A wonderful home and the price will surprise you.

W. GRAND AVE.

New, six rooms, hardwood floor and finish. Many built-in features. Can give very liberal terms.

W. F. Failor
415 Opera House Block
Main 7631 Rice 1338

Get a suburban home in the lowest taxed township in the county (Shawnee), all roads macadamized or paved.

Electric line in front of your door.

In tracts of two and one half acres or any multiple thereof up to 60 acres.

20 acre tract with buildings.

See
Ira E. Clum
at Elm View, Lima
Telephone Lake 7440

FOR SALE BY OWNER—504 McPheron, price $2,700, 6 rooms, lights gas and water, like new, new garage.

FOR SALE—5 ROOM HOUSE, south side—or will trade for 1 or 2 acres north or west, near highway. Write Box 351, care of News.

33 REAL ESTATE FOR SALE 33 REAL ESTATE FOR SALE

FOR SALE

Modern duplex apartment on West Market St. Priced low on easy terms for quick sale. Call

MAIN 4012

PUBLIC SALE OF REAL ESTATE

The undersigned will sell at Public Auction the following described Real Estate, located at the various different locations, as herein after described,

On Saturday, October 25th, 1924

Sale to Commence Promptly at 1 O'clock P. M.

37 acres of good farm land more or less, located 1½ miles southeast of Rushmore, Ohio, and 2½ miles southeast of Ft. Jennings, Ohio, and 3 miles northeast of Delphos, Ohio.

44 acres more or less of good farm land, located about 2 miles northeast of Rushmore, Ohio, about 2½ miles east of Ft. Jennings, Ohio. This farm has good buildings and well fenced and drained.

40 acres more or less, also good farm land, located just 2½ miles east of Ft. Jennings, Ohio.

10 acres good farm land, located 2 miles east of Ft. Jennings, Ohio, on the Frank Sherman road.

47 acres more or less, good farm land with good buildings and well fenced and well drained, located 1½ miles east of Ft. Jennings, Ohio.

One 7 acre tract, and one 3 acre tract of land, located inside of the corporation of the village of Ft. Jennings, Ohio.

The sale of the above mentioned farm lands will be conducted on the 47 acre tract, located 1½ miles east of Ft. Jennings, Ohio, and on what is known as the old home farm, or the Arnold Kortier farm. Sale will take place at this place promptly at 1 o'clock p. m.

Terms will be made known on day of sale.

The above mentioned land will sell, regardless of the price, to the highest bidder.

Any information desired can be obtained by calling or addressing A. H. Kortier, Ft. Jennings, Ohio, R. F. D. No. 1, who will give you any information regarding the farms.

A. H. KORTIER, Agent

S. G. Metzger, Auctioneer. Forest 1073, Delphos, Ohio.

JESSIE STAGER

California Bungalow

6 rooms modern, hot water heating system costing better than $1200.00. Breakfast room, table and benches built in, full basement, sun parlor. 4 rooms and bath down, 2 up, beautiful electric fixtures, newly decorated. Located on Rice Ave. near Charles. This is a wonderful bargain at $6000.00.

Harry E. Walters
REALTOR
218 Steiner Bldg.
Main 7512 Rice 3890

FOR SALE

Ten room house, modern, newly decorated, oak floors, suitable for two families, fine location. West side. Price reasonable. Call owner, State 5404.

A Home Worth Owning

A beautiful 6 room Dutch colonial home, located on W. Wayne St. This home is modern in every respect, has all built in features and is beautifully decorated. This is a wonderful buy at $7,000.

H. J. Strasburg
Realtor
Main 6225 211 Steiner Bldg.

FOR SALE

8-room house, bath, electric lights, gas, cistern, large lot, side alley. Paving nearly paid. Price $4,500. Easy payments. 509 N. Jefferson.

PHONE HIGH 1519 or LAKE 4297

FOR SALE

6-room house on S. Prospect—all modern. Priced to sell; possession at once.

D. W. SPENCER
REALTOR
506 SAVINGS BLDG.
Main 6956 Main 5144

FOR SALE

New modern six-room homes, northwest section. Frame and brick. $6000 to $8000. Cash or terms. Restricted district.
HARRY L. FOLTZ Main 4120

FOR SALE

6 room bungalow, strictly modern, with garage, also 6 room modern house, west end. Call Lake 7640.

Home Opportunities

We have a small building lot on North Pine St., opposite school building, for sale very reasonable

If you wish to sell your home, call Main 4142 for information on our new sales plan.

2nd floor Lima Trust Bldg

SHOOK & COUNSELLOR

For Sale or Exchange

Six room modern home on W. Eureka street; garage attached; equipped with heat and water, Built-in cupboard in kitchen; hardwood floors in living room and dining room. Nice basement with good big coal bin. Everything convenient.

The W. R. Mumaugh Realty Co.
300 Steiner Bldg. Main 7504
See us for 5% farm loans.

FOR SALE — 6-ROOM MODERN house, 655 W. Spring, bargain if sold in ten days. Owner leaving city.

FOR SALE

A 5-room house on Weadock ave., modern except furnace, a full basement, large lot, ideal location. $3,500. Call owner State 3462.

35 GENERAL DISPLAY

FREDERICK PAPER & TWINE Co
121 So. Elizabeth St. Main 8100

REPAIRING — We Repair and Build New Radiators
Cleveland Auto Radiator Co.
106-8 W. Wayne St. Phone Main 5657

CUTS PHOTOS DRAWINGS
THE LIMA PHOTO-ENGRAVING CO.
100-15 W. NORTH ST. LIMA O.

31 PUBLIC SALES

PUBLIC SALE

On account of poor health by injuries incurred in the world war I will offer at public auction at the George Kesler farm, ½ mile south of Elida, on

Wednesday, October 15, 12:30 O'Clock

4 horses, 8 head of cattle, 16 spring shoats, 6 sows with pigs, full-blooded Poland China male hog, 500 shocks of corn, oats in bin and a good line of farm implements.

Harold McClain, Auctioneer
John Washington, Owner

Harold McClain, Auctioneer
Can be found at Dr. Hover's Veterinary office, 112 S. Central av. Terms reasonable and satisfaction guaranteed. Office phone Main 3721. Residence Park 7443.

OCT. 15, [illegible] ½ mile south of Elida on George Kesler farm
OCT. 21, A. D. SCHOLLER, ½ MILE north of Yoder grocery
OCT. 2[illegible], ZALE [illegible], ½ MILE east of Lima on Harding Highway, [illegible] mile west of [illegible]
OCT. 2[illegible], ROY SHAW, 1 MILE north, ½ mile east of Uniopolis. Sheep and [illegible] sheep sale.
OCT. 29, HARRY MARTZ, 1 MILE east of Westminster.
NOV. 5, W. P. FRASIER, ½ MILE east of [illegible] on Harding highway
NOV. 6—J. W. Humes, 2 miles east and 2 miles south of Spencerville.
NOV. 1[illegible], WM. LOGAN, 1 MILE southeast of West Minster.

G. W. Haller, Auct.
Can be found at Manhattan Hotel, 125 W. High St. Phone Main 4807, or Spencerville, O.

NewspaperARCHIVE®

MUTT AND JEFF—A. MUTT DISCOVERS HOW HE STANDS WITH HIS PAL JEFF—

By BUD FISHER

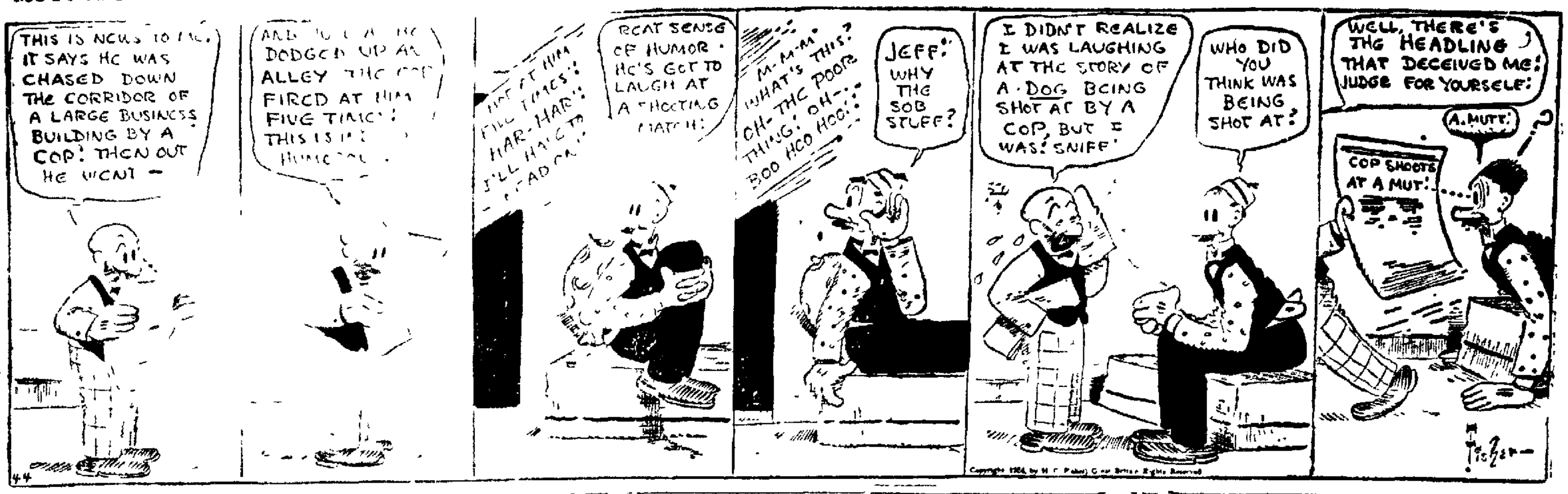

BRINGING UP FATHER—

By McMANUS

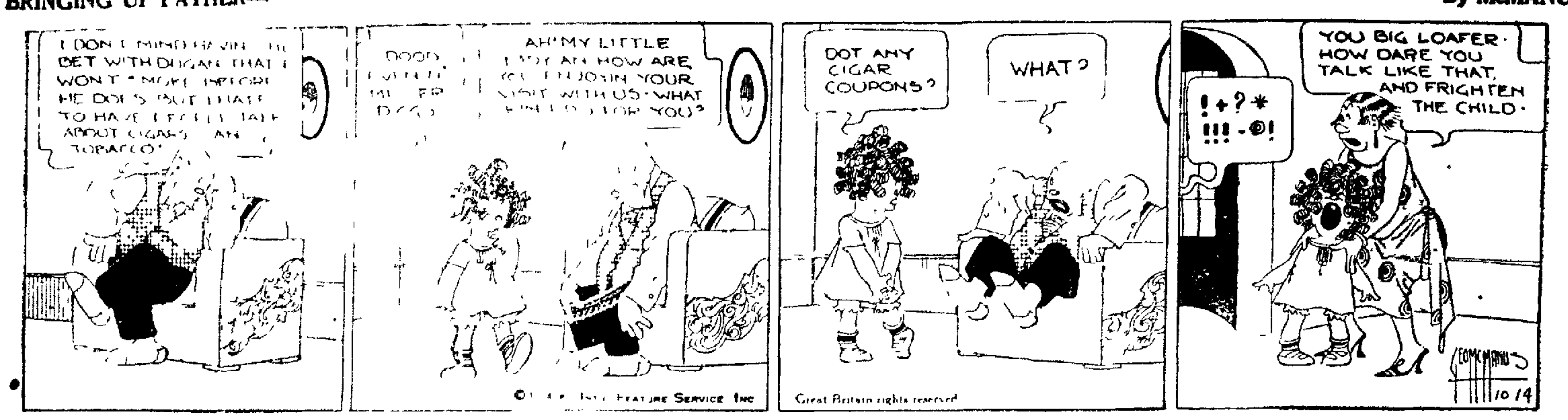

OUR BOARDING HOUSE—

By AHERN

THE OLD HOME TOWN—

By STANLEY

THIS WOMAN'S MARVELLOUS RECOVERY

All Due to Lydia E. Pinkham's Vegetable Compound

Truman, Minn.—"I was badly run-down and had pains in my side and back; sometimes I couldn't hardly move around in bed. My husband got me Lydia E. Pinkham's Vegetable Compound, and after taking it I was so much better I could do all my work again. I do my housework, have a garden, raise chickens, and in harvest time I worked in the field and helped pick corn. Sometimes I do chores and milk. I took the Vegetable Compound before and after my four-months-old baby was born, and it has always helped me wonderfully. I believe there is no better medicine made for women, and I hope every woman will give it a fair trial."—Mrs. AUGUST R. WIEDERHOFT, R. No. 2, Box 84, Truman, Minnesota.

Women suffering from troubles so common to their sex should give Lydia E. Pinkham's Vegetable Compound a fair trial.

The Lydia E. Pinkham's Vegetable Compound has relieved women of such troubles for the past fifty years. For sale by druggists everywhere.

Lose Your Fat, Keep Your Health

Superfluous flesh is not healthy. Neither is it healthy to diet or exercise too much. The simplest method known for reducing the overfat body easily and steadily is the Marmola Method tried and endorsed by thousands. Marmola Prescription Tablets contain an exact dose of the famous Marmola Prescription. These tablets are sold by druggists the world over at one dollar for a box. They are pleasant to take and leave no wrinkles or flabbiness. They are popular because effective and convenient. Ask your druggist for them or send price direct to the Marmola Co. General Motors Bldg., Detroit, Mich. and procure a box. adv.

TO HAVE YOUR BAGGAGE PROMPTLY TRANSFERRED CALL YELLOW CAB, MAIN 4941.

Horse Racing And Women Folks

ALL WOMEN DON'T BET! We will concede that, but more women would take a chance on betting on a horse race than they would take a chance on inferior cleaning. The

SEALTS - WAY is not inferior cleaning.

We Clean and Block Hats

Glen W. Sealts Cleaning Co.
306 W. MARKET
Main 4747

U. S. Army Store Special

A Four Pocket Sweater Coat

Just the thing for fall and winter wear. A real buy at

$4.95

U. S. ARMY STORE
148 N MAIN ST.
Open Till 8 O'clock

Fall Expense

is here. Our plan allows you to

Borrow Money

on your own security. Easily repaid. Ask us
Phone Main 3584
LIMA LOAN CO.
2nd Floor Opera House Blk.

Just Received and On Sale Thursday

A Sale of 1,500 New and Artistic Japanese Vases

Japanese Satsuma Cornucopia

Dozens of Styles Included The Vases Are Remarkable

Miyaka Imit Cloissone Awata

Exquisitely decorated examples of real oriental artistry in a wide variety of wares, shapes, designs and colorings. This purchase represents part of the surplus stock of a large American importer of fine Japanese wares, at price concessions that enables us to offer these wonderful vases at such a low price.

From 8 to 12 Inches High

Decorated in quaint and colorful designs characteristic of the Japanese, they will be most appealing to those in search of artistic lamp bases and vases.

$1.39

The assemblage is the finest and most interesting we have ever had and includes a large variety. Among them are many of the dark colors so much in demand.

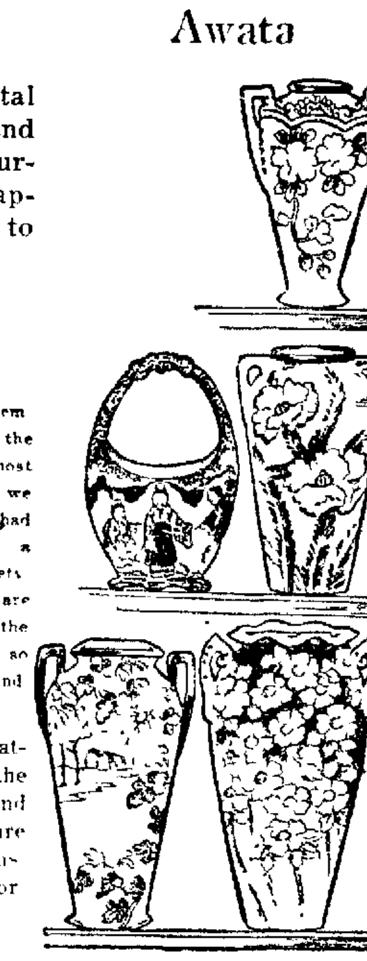

Included are ornamental vases with the bird and floral patterns so often discovered in Japanese art. There are also the quaint but decorative pictures of Japanese landscapes and bridges and significant Japanese figures and animals. Some are in rich embossed designs. The luster vases have cherry blossoms, decorative scenes or conventional patterns. Sale on First floor beginning at 8:30 a. m. on Thursday.

Buy Now For Xmas Gifts

Market and Elizabeth **Bluem's**

See Them Now On The First Floor

WORK CALLED FOR AND DELIVERED

Simmons Says:

A short sermon on Shoe Rebuilding—Don't discard your shoes but get many more months of service from them by renewing them—Bring them in and save the difference on a new pair.

Shoes Done While You Wait.

Galoshes and Rubbers Vulcanized

LIMA SHOE REPAIRING CO.
114 N. ELIZABETH ST. MAIN 3172

Tailors of 'Virgin Wool, Clothes

ALL SUITS ALL OVERCOATS $24 $28 $32

THE UNITED WOOLEN MILLS CO.
W. Z. Zerach, President
TRADE MARK
Lima House Corner

DUTCH BULBS JUST IN FROM HOLLAND. TULIPS, HYACINTHS, NARCISSUS. VERY BEST OUT DOOR VARIETIES. J. C. FLETCHER CO., BELLEFONTAINE AVE.

YELLOW CAB, MAIN 4941.

Cuticura Soap Pure and Wholesome **Keeps The Skin Clear** Soap, Ointment, Talcum sold everywhere

5% On Deposits Compounded Semi-Annually
Safety Deposit Boxes for Rent
THE CENTRAL BUILDING & LOAN CO.
124 West High St.

CANDY Crabb Candy Full Pound 39c
Always fresh at
GREEN'S
142 N. Main St.

QUICK LOANS
On real or personal property: straight time or monthly installments.
No red tape, no delay—you get the money the same day the application is made.
The Shawnee Finance Co.
120 W. High St.
Telephone Main 2757

COME IN AND SEE THE NEW **DURO** Water Softener FOR THE HOME
Duro Products Co.
216 E. MARKET
MAIN 1229

Eckerd's
26 PUBLIC SQUARE

Eagle Brand	2 for 35c
Fletcher's Castoria	.23c
Woodbury's Soaps	3 for 50c
Cuticura Soap	.18c
Camels, etc., Cigarettes, 2 for	.25c
Little Orlins	7 for 25c
15c Diamond Dye	.11c
10c O'Henry	3 for 25c
50c Pepsodent	.32c

LEGAL NOTICE

Notice is hereby given that the ... Insurance Company Ltd., a corporation duly organized under the laws of the Republic of France, having its home office at Paris, France ... and through L. G. Snow Jr., manager of its United States department, has made application to the Superintendent of the Ohio Division of Insurance to withdraw its deposit of one hundred thousand dollars ($100,000.00) of securities now deposited with the said Superintendent, such deposit having been heretofore made for the benefit and security of all the policy holders of said company and to enable it to do business in this state.

Said company was heretofore duly licensed to transact fire insurance business in Ohio but alleges that it has ceased to do business in Ohio and in the United States and that it has no policies whatever there ... and that all liabilities and obligations ... have been extinguished ... Insurance Company ... England ... contract dated ...

A hearing will be held at the Division of Insurance, Capitol Annex, ... at one o'clock p. m., November ... 1924, on said application, at or before which time all policyholders in said ... Insurance Company of Paris, France, or other persons interested are hereby notified to submit to the Superintendent of Insurance of Ohio any objections to the granting of said application hereinbefore described or ... or representations ... at a hearing thereon.

E. L. SAVAGE
Superintendent of Insurance of the State of Ohio
9-9 6wks

LEGAL NOTICE

Lawrence Kleman whose place of residence is unknown will take notice that on the ... day of September, A. D. 1924, Alma Kleman filed her petition in the Court of Common Pleas for Allen County, Ohio, against him, the object and prayer of said petition being for a divorce from said defendant on the grounds of three years wilful absence.

Said defendant is required to answer or demur to said petition on or before the 8th day of November A. D. 1924.

Dated Sept. 23, 1924.
ALMA KLEMAN, Plaintiff
W. S. Kimball, Attorney 9-23-6w

NOTICE OF ELECTION

Notice is hereby given by the Board of Education of the Shawnee Rural School District of Allen County, Ohio, that at the general election in said district on the 4th day of November, 1924, between the hours of five-thirty (5:30) A. M. and five-thirty (5:30) P. M. (Central Standard Time) there will be submitted to the electors of said District the question of centralizing the schools of said School District save and except the grade school of what is commonly known as the McBeth School.

By order of the Board of Education of Shawnee Rural School District.

E. E. CLEM, Clerk

Dated Sept. 22nd, 1924. 9-25-6wks

NEWSPAPERARCHIVE®